



LAKELAND
COMMUNITY
THEATRE

MAINSTAGE
PRODUCTION

RATED

PG

1776

the musical

Book by Peter Stone
Music & Lyrics by Sherman Edwards
Based on a concept by Sherman Edwards

May 22, 23, 24
2026

Presented through special arrangement with Music Theatre International.
All authorized performance materials are also supplied by MTI. www.MTIShows.com



PLAYGUIDE

LIVE RICHILY



Supporters of Lakeland Community Theatre for 33 years

Affordable, Accessible, Experienced

Ira A. Serebrin *Attorney At Law*

*Serving Polk County
For Over 48 Years*

Providing professional legal service you can count on.

Marital & Family Law • Criminal Law • Personal Injury

www.Contactiratoday.com

863-666-1939



TAKE A BOW

FOR ALL YOU DO TO BRING CULTURE
AND CREATIVITY TO THE MAIN STAGE

We're honored to be cast in a supporting role.



HEATH

Funeral Chapel & Crematory

— Since 1959 —



BECOME A FOSTER PARENT

SHARE THEIR JOURNEY



There is an **urgent need for foster families** to provide safe and loving homes to teens, sibling groups and children with special needs. **Do you have room in your heart and home?**



 **863-519-8900 x 289**

Heartland
for Children



www.heartlandforchildren.org

Lakeland Community Theatre 40th Anniversary Season 2025–2026

Board of Directors

President Greg Snyder

Vice President Cathi Champino

Treasurer Tom Poulton

Secretary Melinda Dixon

Board Members Christiaan Abbott

Brian Bailey, Cindy Hardin Pilka

Elina Katzaras, Joelle Johnson

Robert Macey, Maureen McGowan

Alex Shanks, Crystal Springs

Terica Williams

Past President Jon Brock

Theatre Staff

Artistic Managing Director Alan S. Reynolds

Business Manager Bernardette Heaps

Technical Director Orlando Mora

Education Director Jordyn Jones

Office/Production Assistant Autumn Myers

Development Director Becky Murphy





Please be sure to silence and stow all electronic devices before the performance starts. Taking photographs and/or use of other recording equipment during the performance is not allowed.



Lakeland Community Theatre is an ADA certified venue. Wheelchair accessible seating is available. Ask an usher to assist you.

We can't do this without you!

Ticket sales cover less than half of our annual costs, so community support is essential to what we do.

Thanks to the generosity of our donors, sponsors, and partners, we're able to continue providing high-quality, affordable theatre for everyone in our community.

We are grateful for your support.

In Kind Sponsors

City of Lakeland
Ruthven Holdings LLC
Hall Communications

Executive Producer \$10,000 & up

Core Wealth Advisors
The Givewell Foundation
Publix Supermarket Charities
The Strategic Alliance • Visit Central Florida
State of Florida Division of Arts & Culture

Producer \$5,000 & up

Rob & Tammy Springer

Co-Producer \$2,500 & up

Cassandra Banning
Claremont Family Fund
Sandra, Stanley & Spencer Croy
The Lakeland Community Theatre -
Thelma Kells Endowment Fund
The Paxson Morrison Foundation

Associate Producer \$1,000 & up

The Eunice Fuller Foundation
Lyndsay Health • Karen Holcomb
Deborah Holland
Sheryl & Allen Hockenbery
Todd & Holly Parrish
Parrydise Pools • Pediatric Dentistry
The Shanks/Collier Family
Twin Palms Ladies Guild
Vision First • Watson Clinic

Stage Manager \$500 & up

Carolyn & Jeff Anderson • Anonymous
David & Polly Caldwell • Ken & Nyla Campbell
The De Sena Family • Judy Fowler
Karen Holcomb *in memory of Vada Jewell*
Bob & Jane Macey • Tammy & Ira Serebrin
Ed & Kristin Smith • M.E. Tye

Assistant Stage Manager \$250 & up

David & Christine Aldwardt

Jordan & Nicole Chancey

Peggy & Richard Dudrak • Dr. Lynn Grady

Jordyn Helms • Steven Jones • Tom & Doris Lyons

Jay & Debbie Reardon • Debbie Rozen

Rob & Peggy Semans

Spotlight \$100 & up

Christiaan & Brandy Abbott • Kay & Jud Allen

Mickie & Gary Brown • Constance Canfield •

Kathleen & Jeff Coffman • Maggie & Gil Diaz

Charlene Dow • Tom & Mariane Evans

Debra Hayman • Jason Kingham

Steven Lacks • Richard & Marcia Lindblom

Donna & Anthony Massaro

John & Lavinia Muldoon • The Murphy Family

Lydia Pennington *in honor of Garth Pennington*

Tom Poulton • Jessica Prescott • Debbie Rozen •

Cindy Russano • John & Lynne Scott

Ned & Vina Shah • Spoto Family

Beverly Springer • Cristin Strawbridge

Renee Tatum • Doris & Bob Trohn

Stagehand \$25 & up

Kristin Aiken • The Alvarez Family

Stephanie Bodolay • Don Brushaber

Joseph Buckler • Nita Buckler

Diane Burda • Betty Calhoun • Robert Campbell

Valerie Cullen • Bruce & Jean DiBello

Sheila Geheren • Carol Hall • Linda Hansen
Justin Heacock • Carol Holzschuh
Victor & Issa Jones • Philip Kelley
Bonnie Krasnuik • Sandra Limback
Alexander Mallett • Chelsea McDonald
Ken & Carol Murray
Dwight & Carol Nash • Christina Nelson
Jeffrey Obrzut • Joshua Peek
Elizabeth Prior • Brian & Melissa Rhodes
Barbara Rocker • Perry Samples
Sarah Schiemann • Laura Shipton Amanda
“Mandy” Rogers • Chuck & Ann Snavely
Lou Tindall • Ashley Vaughan • Diane Votaw
Kathy Vousden • Beverly Waters •
Makayla Weick • Mary Wendel

\$40 for 40 Club

The Alvarez Family • The Casasnovas Martinó Family
The Dixon Family • The Elliott Family • Debbie Hayman
The Heaps Family • The Steven Jones Family
Anita Kollinger • Tom Mook • The Murphy Family
The O’Leary Family • The Pappas Family
Todd & Holly Parrish • John David Partain
The Pennington Family • Jennah Rohde • Sophie Rohde
Rob & Peggy Semans • Ken & Jackie Shadrake
Chuck & DeeDee Smith • The Snyder Family
Sahithi Talluru • Kathy Vousden

Cast

- Indicates first time on the LCT stage

John Adams	John Pierce
Thomas Jefferson	Alex Reynolds
Benjamin Franklin	Grant Reynolds
John Dickinson	Richard Pringle
John Hancock	Christopher Rhoden
Edward Rutledge	Jayson LeBaron
Richard Henry Lee	Tyler Campbell
Abigail Adams	Caitlin Greene
Martha Jefferson	Abby Mann
Roger Sherman	Steven Jones
Col. Thomas McKean	Israel Thompson*
Judge James Wilson	Shane Grizzard*
Samuel Chase	Kevin Mulligan Jr.
Joseph Hewes	Michael Johnson
Dr. Lyman Hall	Regan Krause*
Rev. Jonathan Witherspoon	Matt McGowan
Lewis Morris	Ed Smith*
Dr. Josiah Bartlett	Kyle Slagley
Robert Livingston	Kristoph Bjornson Coakley*
Stephen Hopkins	Corey Elliott
George Read	Eric Boonsopon
Caesar Rodney	Tom Mook
Charles Thomson	Greg Snyder
Courier	Dedrick Saenz-Mendieta
Andrew McNair	Jose D.S. Rodriguez
Leather Apron	Padraig Cullen
Voice of Direction	Steffi Young

Production Staff

Director Alan S. Reynolds
Music Director Patrick Fleitz
Rehearsal Stage Manager Kira Morisako
Production Stage Manager Kelsey Reynolds
Lighting Design/Sound B Orlando Mora

*Thanks to the City of Lakeland,
Theatre Winter Haven, our wonderful volunteers
and everybody else that helped
make this production possible.*



Cast



Kristoph

Bjornson Coakley

Robert Livingston

Eric Boonsopon

George Reed

Tyler Campbell

Richard Henry Lee



Padraig Cullen

Leather Apron

Corey Elliott

Stephen Hopkins

Caitlin Greene

Abigail Adams



Shane Grizzard

Judge James

Wilson

Steven Jones

Roger Sherman

Regan Krause

Dr. Lyman Hall

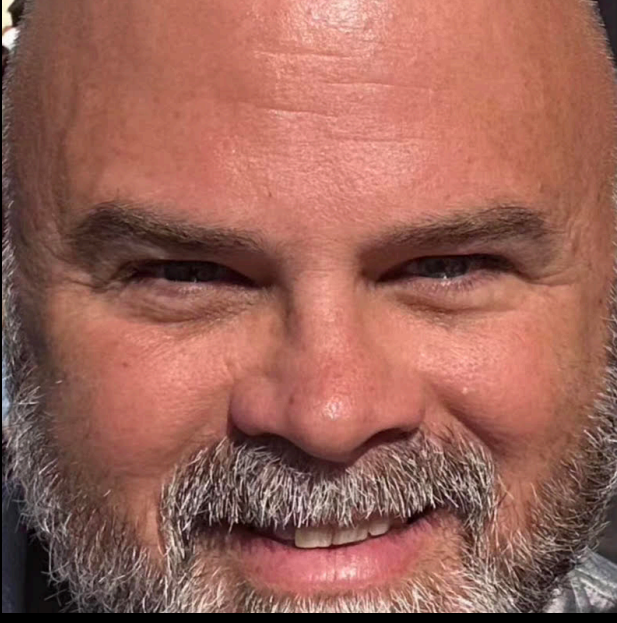

Michael Johnson
Joseph Hewes



Jayson LeBaron
Edward Rutledge



Abby Mann
Martha Jefferson



Matt McGowan
*Rev. Jonathan
Witherspoon*



Kevin Mulligan Jr.
Samuel Chase



John Pierce
John Adams

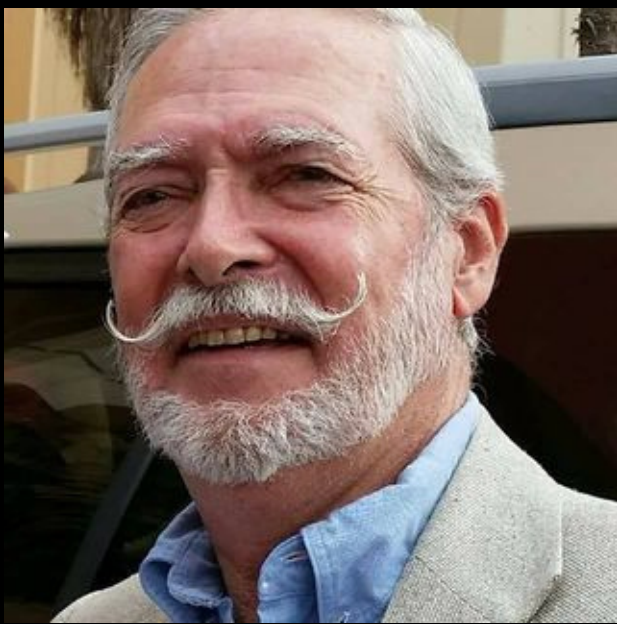

Tom Mook
Role



Richard Pringle
John Dickinson



Alex Reynolds
*Thomas
Jefferson*



Grant Reynolds
*Benjamin
Franklin*

**Christopher
Rhoden**
John Hancock

**Jose D.S.
Rodriguez**
Andrew McNair



**Dedrick Saenz-
Mendieta**
Courier

Kyle Slagley
*Dr. Josiah
Bartlett*

Ed Smith
Lewis Morris



Greg Snyder
*Charles
Thomson*

**Israel "Izzie"
Thompson**
*Col. Thomas
McKean*

Steffi Young
Voice of Direction

Production Staff



Alan S. Reynolds
Director



Patrick Fleitz
Music Director



Kira Morisako
*Rehearsal Stage
Manager*



Kelsey Reynolds
*Production Stage
Manager*



Orlando Mora
*Lighting
Design/Sound
Board*

Playing at Local Community Theatres



May 15- 24, 2026

Jun 12- 21, 2026



Jul 17- Aug 2, 2026

Aug 14- Sep 6, 2026

Dr. Erin
Makes Me

Smile

**Pediatric
Dentistry
of Lakeland**



Schedule an appointment today
(863)640-2150

MYDRERIN.COM • 5710 HWY 98 N, LAKELAND, FLORIDA 33809



OPTUM
Vitality

- BIOTE Pellets**
- Hormone Optimization**
- O-Shot / Clitoxin**
- P-Shot / Bocox**
- Body Contouring**
- Weight Management**
- Cellulite Reduction**

Dr. Maria I Martino
863-268-4826
213 Ave. D SW
Winter Haven



AN EVOLVING Legacy

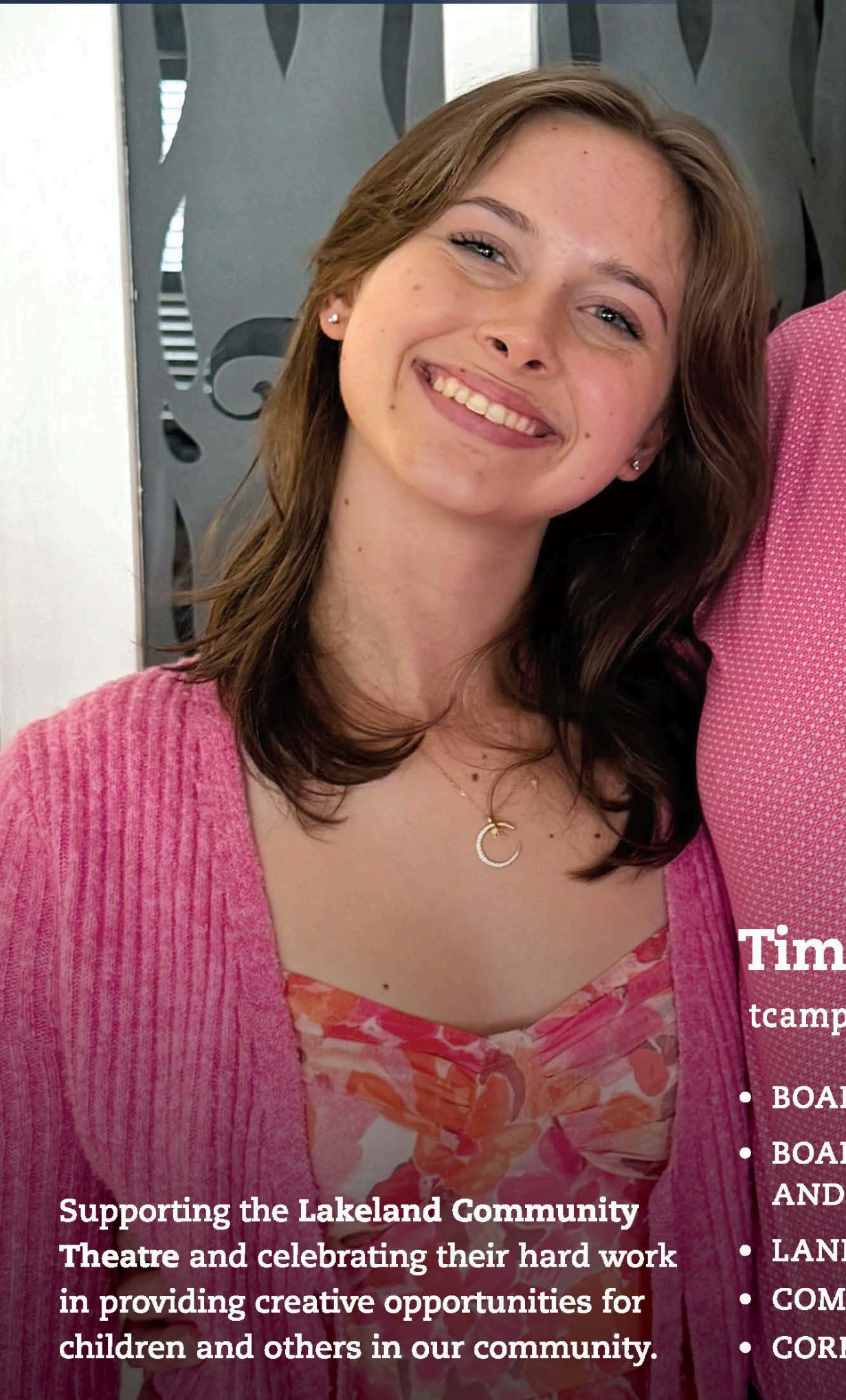

Timothy F. Campbell

tcampbell@clarkcampbell-law.com

Supporting the Lakeland Community Theatre and celebrating their hard work in providing creative opportunities for children and others in our community.

- BOARD CERTIFIED IN REAL ESTATE LAW
- BOARD CERTIFIED IN CITY, COUNTY AND LOCAL GOVERNMENT LAW
- LAND USE AND ZONING
- COMMERCIAL REAL ESTATE
- CORPORATE LAW

Since 1988, Clark, Campbell, Lancaster, Workman & Airth, P.A. has been committed to protecting business and family assets through the work of dedicated, caring attorneys. Experience the difference that Lakeland's most trusted legal team can make.



**CLARK, CAMPBELL, LANCASTER,
WORKMAN & AIRTH, P.A.**

— ATTORNEYS AT LAW —

500 S. Florida Ave. #800; Lakeland, FL 33801
863-647-5337

clarkcampbell-law.com

REAL ESTATE CORPORATE LAW LAND USE ESTATE PLANNING
TAX LAW COMMERCIAL LITIGATION ELDER LAW MEDICAID PLANNING

VISION FIRST



**PUT YOUR VISION CENTER STAGE
UPGRADE YOUR EYE CARE**

Theatre Dad of Elise,
Dr. Dixon is proud to partner with
Lakeland Community Theatre.

863-576-9977
WWW.VISIONFIRSTFL.COM

THE Ruthvens

Central Florida's Warehouse Specialists

Provider of the LCT Workshop space

41 Lake Morton Drive, Lakeland, FL 33801
863-686-3173 www.ruthvens.com



1st CLASS

ROOFING, INC.

WE'RE ON TOP OF WHAT MATTERS MOST

863-324-4043

www.1stClassRoofingIncFL.com



Ever Argued With A Woman?

Advocate Law Firm, P.A.

**Divorce/Family • Criminal Defense
Personal Injury**

863-644-5566

EverArguedWithAWoman.com

FINE ART at the **MAGNOLIA**

Featuring 19 fine artists & craftsmen

August 22 & 23, 2026

Magnolia Building

702 E. Orange Street

Sat (10 - 5)

Sun (10 - 4)

**Open to
the public!**

follow us

 @FineArtMagnolia



Artist,
Tom Wrenn



TRINITY

Presbyterian Church



SUNDAY WORSHIP

9:00 & 10:45am

301 N Florida Ave | 33801

863-603-7777

trinitylakeland.org



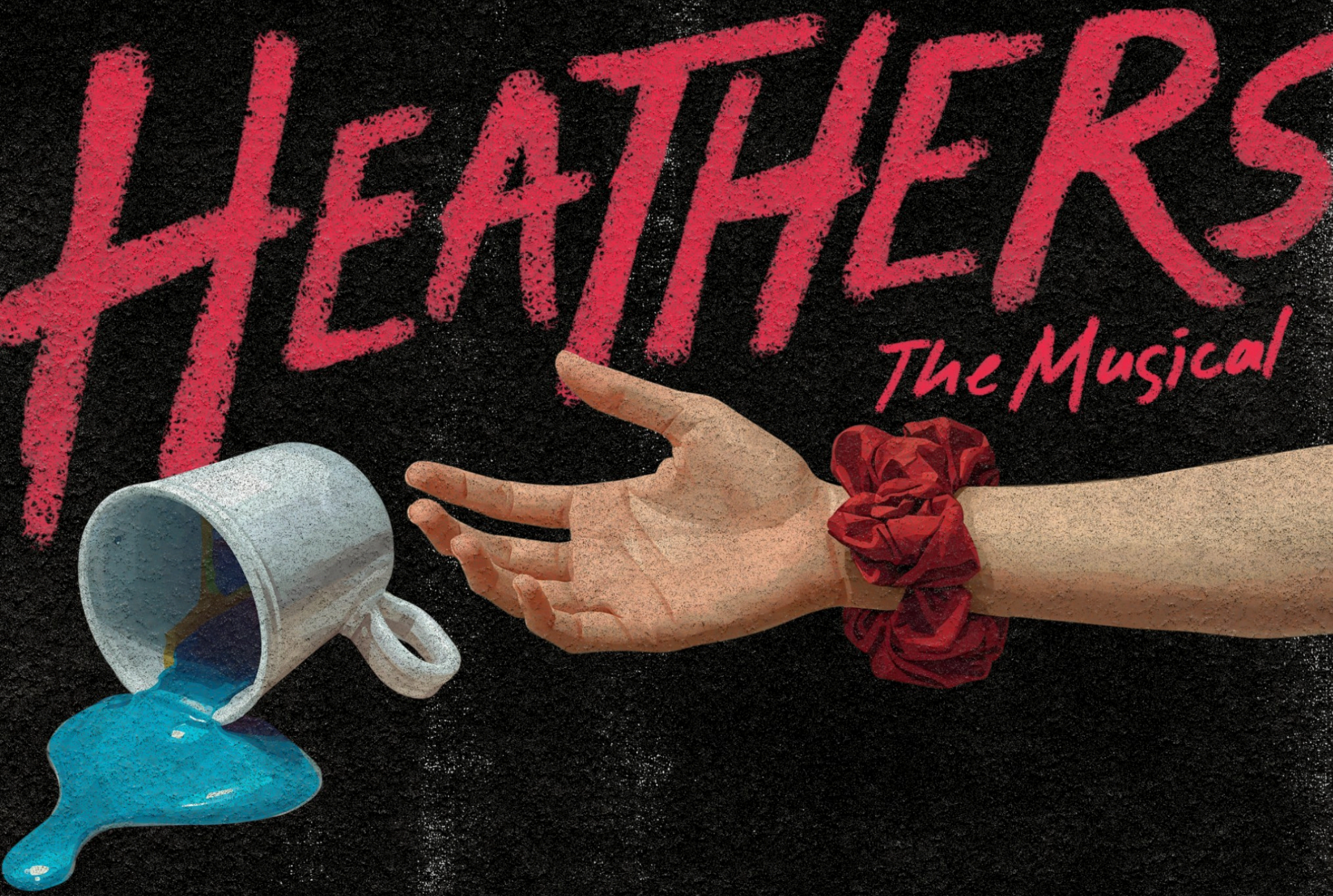

**PROUDLY SPONSORED BY
THE STRATEGIC ALLIANCE**

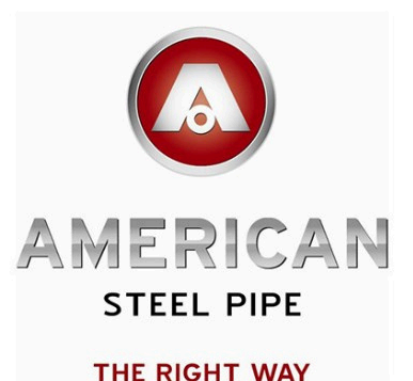



Lyndsay Health

DIRECT PRIMARY CARE

Nikki McWaters ARNP



DIRECT PRIMARY CARE

- Unlimited Visits
- No Copays
- No Deductibles

Memberships
Starting At

\$79

per month

Changing The Way You Experience Healthcare

MEMBERSHIP INCLUDES

Primary & Chronic
Disease Care



Illness or Injury Visits



Telehealth



Free Generic Medication



Negotiated Low Cost
Labs & Radiology



Contact Us Today!

LyndsayHealth.com

863.220.7229



Lyndsay Health



BREAK A LEG FROM ATLAS PROJECT CONSULTANTS!



Contact Us

info@goatlas.us

www.goatlas.us

- Beverage and food manufacturing
- Project Management/Engineering
- An extension of your project team

Proud members of **Catapult**  **LAKELAND CHAMBER of COMMERCE**



LAKELAND
Real Estate Group, Inc.



**A Real Estate Firm
Representing Your Side!**

863.712.4207

lakelandfloridaliving.com

Petra Norris

Broker, Owner, Realtor[®]

P.O.Box 92050
Lakeland Florida 33804
+1 (863) 619-6918

+1 (863) 712-4207
petra@petranorris.com

WATSON CLINIC

Setting the *Scene* for a Lifetime of Good Health.

At Watson Clinic, your health will always take center stage. With great compassion and expertise, our team of over 350 physicians and providers work to keep you healthy and vital, so you can savor every moment in the spotlight. Watson Clinic is proud to have played a role in our community's healthcare for over 80 years.

When you're committed to your patients, it shows.



Central Florida's Premier Healthcare Provider

863-680-7190 | WatsonClinic.com |       

you
**LOCAL
RADIO**



Playin' It All!

max

107.1 • 95.9





**Parrydise Pools
takes the worry
out of pool care!
Our ultimate goal is
to ensure your
swimming pool is
safe, sparkling and
ready for your
enjoyment!**



**2875 Mine and Mill Rd
Ste 101,
Lakeland, FL 33801
(863) 397-9085**

www.parrydisepools.com



EMPOWERING OUR PERFORMERS.

We're proud to support those
who dream of a brighter tomorrow
through the performing arts.



NOURISHING COMMUNITIES



LAKELAND
PAINTING COMPANY

*Serving Polk County
Over 15 Years Experience
Locally Owned & Operated*

**Interior • Exterior
Residential • Commercial**

JoshCranor@gmail.com

863-670-1601



Make the rest of your life
the best of your life.



LAKE GIBSON VILLAGE OFFERS
THE FINEST IN ASSISTED LIVING
AND MEMORY CARE.



LAKE GIBSON
VILLAGE

SENIOR LIVING COMMUNITY

Call us today

863.815.6195

LakeGibsonVillage.com

ASSISTED LIVING FACILITY LICENSE 13081

771 Carpenters Way | Lakeland, FL 33809

