



LAKELAND  
COMMUNITY  
THEATRE

THE EUNICE FULLER  
THEATRE  
FOR YOUTH

SEASON  
37

RATED  
G

Director  
Maureen McGowan

Musical Director  
Frida Söderdahl

Choreographer  
Preston Pujol

Disney • PIXAR  
**FINDING  
NEMO**  
JR.

©Disney/Pixar

Book, Music and Lyrics by  
**KRISTEN ANDERSON-LOPEZ**  
and **ROBERT LOPEZ**

Book Adapted by  
**LINDSAY ANDERSON**  
Music and Orchestrations Adapted and Arranged by  
**MYRNA CONN**  
Based on the 2003 Disney / Pixar film Finding Nemo written by  
Andrew Stanton, Bob Peterson, David Reynolds  
and directed by Andrew Stanton

DISNEY • PIXAR FINDING NEMO JR. is presented through special arrangement with, and all authorized performance materials are supplied by  
Music Theatre International 423 West 55th Street Second Floor New York, NY 10019 mtishows.com

June 16 – 25  
2023

for tickets call 863.603.7529  
or visit [LakelandCommunityTheatre.com](http://LakelandCommunityTheatre.com)



Sponsored by The Timothy Campbell Fund  
within the Givewell Foundation



A background of deep red, heavy curtains with vertical folds, set against a dark, almost black background. The lighting highlights the texture and color of the fabric.

# LIVE RICHILY

**CORE** WEALTH  
ADVISORS

COREWEALTH.COM • 863.904.4745  
124 South Florida Avenue 4th Floor  
Lakeland, Florida 33801

# AN EVOLVING legacy

Supporting the Lakeland  
Community Theatre and celebrating  
their hard work in providing creative  
opportunities for children and  
others in our community.



## Timothy F. Campbell

[tcampbell@clarkcampbell-law.com](mailto:tcampbell@clarkcampbell-law.com)

- BOARD CERTIFIED IN REAL ESTATE LAW
- BOARD CERTIFIED IN CITY, COUNTY AND LOCAL GOVERNMENT LAW
- LAND USE AND ZONING
- COMMERCIAL REAL ESTATE
- CORPORATE LAW

Since 1988, **Clark, Campbell, Lancaster, Workman & Airth, P.A.** has been committed to protecting business and family assets through the work of dedicated, caring attorneys. Experience the difference that Lakeland's most trusted legal team can make.



CLARK, CAMPBELL, LANCASTER,  
WORKMAN & AIRTH, P.A.  
— ATTORNEYS AT LAW —

500 S. Florida Ave. #800; Lakeland, FL 33801  
863-647-5337  
[clarkcampbell-law.com](http://clarkcampbell-law.com)

REAL ESTATE   CORPORATE LAW   LAND USE   ESTATE PLANNING  
TAX LAW   COMMERCIAL LITIGATION   ELDER LAW   MEDICAID PLANNING



# TAKE A BOW

FOR ALL YOU DO TO BRING CULTURE  
AND CREATIVITY TO THE MAIN STAGE

*We're honored to be cast in a supporting role.*



## HEATH

Funeral Chapel & Crematory

— Since 1959 —

328 S. Ingraham Avenue, Lakeland • 863-682-0111 • [www.heathfuneralchapel.com](http://www.heathfuneralchapel.com)



*Supporters of Lakeland Community Theatre for 33 years*

Affordable, Accessible, Experienced

**Ira A. Serebrin**  
*Attorney At Law*

---

*Serving Polk County  
For Over 48 Years*

Providing professional legal service you can count on.  
Marital & Family Law • Criminal Law • Personal Injury

[www.Contactiratoday.com](http://www.Contactiratoday.com)

**863-666-1939**

# Lakeland Community Theatre

37th ANNIVERSARY SEASON 2022-2023



**Lakeland Community Theatre is an  
ADA certified venue.**

Wheelchair accessible seating is available.  
Ask an usher to assist you.

## **Board of Directors:**

President: Jon Brock

Vice President/Treasurer: Greg Snyder

Secretary: Sheila McGee

Board Members: Christiaan Abbott, Brian Bailey, Cathy  
Champino, Cindy Hardin-Pilka, Elina Kataras, Robert Macey,  
Becky Murphy, Crystal Springs

## **Theatre Staff:**

Artistic Managing Director: Alan S. Reynolds

Business Manager: Bernardette Heaps

Technical Director: Orlando Mora

Technical Director Emeritus/Sound Design: Roy Rossell

Education Director: Jordyn Jones

Office Assistant/Volunteer Coordinator: Bridgette Rhodes

Development Director: Terica Williams

**Please be sure to silence and stow all electronic  
devices before the performance starts.**

**Taking photographs and/or use of other recording equipment  
during the performance is not allowed.**



Proud Member of



Improving Communities  
One Theatre at a Time

# Lakeland Community Theatre

37th ANNIVERSARY SEASON 2022-2023

**WE CANNOT DO IT WITHOUT YOU!**

One key element of Your Community Theatre's mission is to offer a high quality theatrical experience at an affordable price. This mission and promise to our community is one central reason why we exist. The fact is individual ticket sales account for less than half of our annual operating cost.

Your Community Theatre is grateful and so appreciative to those generous individuals, businesses, corporations and foundations that have made donations, gifts, grants and sponsorships, as well as support of our general operating budget. Their generosity has made it possible to continue to offer our community the quality productions and programming you have come to expect, while maintaining ticket prices at an affordable level for ALL in our community...because that's our mission.

We express our appreciation and gratitude to the following:

## **In Kind Sponsors**

City of Lakeland • Ruthven Holdings LLC  
WONN/WPCV/WLKF/WWRZ Radio

## **Executive Producer \$10,000 & up**

Bartow Ford • Clayton & Beverly Hollis • Corewealth Advisors  
The Strategic Alliance: Edgen Murray, Mosaic Fertilizer LLC,  
American Steel Pipe • Visit Central Florida  
Publix Supermarkets Charities  
State of Florida Cultural Department of Cultural Affairs

## **Co-Producer \$2,500 & up**

The Thelma Kells Fund within the Givewell Community Foundation  
The Timothy Campbell Fund within the Givewell Community Foundation  
Graydon Swedberg • Regal Automotive • Rick and Lora Van Velsor

## **Associate Producer \$1,000 & up**

Escapology • Dr. Lynn B. Grady • Deb Holland • Bob & Jane Macey  
Polk Vision • Raymond Paoli • Holly & Todd Parrish  
The Richards Family • Robert & Peggy Semans/State Farm  
The Shanks Family/Gwen Collier

## **Stage Manager \$500 & up**

David & Polly Caldwell • Ken & Nyla Campbell  
Ron & Janie Hartung • Sheryl & Allen Hockenbery  
The Murphy Family • Jerome Pearlman • Bill Westerman

### **Assistant Stage Manager \$250 & up**

Kevin & Kathryn Brunk • Charlene Dow • Gene & Melissa Finch  
Judy Fowler • Roland & Kirsti Lewis • Carol Nigrelli  
Jay & Debbie Reardon

### **Spotlight \$100 and up**

Kay & Jud Allen • David & Christine Alwardt • Jeff & Carolyn Anderson  
Bank of Central Florida • Constance Canfield • PJ & Cathi Champino  
Mary Combee in Memory of Paul Reynolds • Camelia Eidtson  
Chris Gillett • Margaret & Bruce Grathwohl  
Amber Grubb in Memory of Kaitlyn Reynolds  
Christor & Stephanie Hanstrom • Karen Holcomb  
Pamela Kendrick • Anita Kollinger in Memory of Kaitlyn Reynolds  
Anita Kollinger in Memory of Paul & Pat Reynolds  
Richard & Marcia Lindblom • Tom & Doris Lyons  
Belinda & Lorenzo Martinez • Donna & Anthony Massaro  
Sarah McFarland • Sondra McPhail  
Tom Mook in Memory of Paul Reynolds  
Wes & Anne Mook in Memory of Connie Mook  
Remax Paramount Properties • Alton Reynolds • Jerry & Debbie  
Reynolds in Memory of Paul Reynolds • William Roberts  
Sarah Scheimann • Tammy & Ira Serebrin • Jim & Jane Suchenski  
Barbara Sweeney • Doris & Bob Trohn • Linda Tucker  
Twin Palms Ladies Guild • Paul & Teresa Walker • Pauline Wilson

### **Stagehand \$25 & up**

Cassandra Banning • Nita Buckler • Randy & Terri Butts  
Betty Calhoun • Charles & Linda Christian • Matthew Clark  
Denise Cowan • Maggie & Gil Diaz • Bruce & Jean DiBello • Donna Etzel  
Heather Evans • Tom & Mariane Evans • Lenore Foss  
William & Bertha Freund • Angela Gravano • Chuck Hagopian  
Carol Hall • Debra Hayman in Memory of Kaitlyn Reynolds • Carol Holzschuh  
• Norine Honchell • Nyla Hunt • Norman & Patricia Kee  
Barbara P. Kelly • Regina Marchand  
Wayne & Susan McHargue in Memory of Paul Reynolds  
Rhea & Linda McKinney • Ken & Carol Murray • Dwight & Carol Nash  
Polly Penix • Jackie Reynolds • John & Lynne Scott • Janet Shearer  
Samantha Searcy • Chuck & Ann Snavelly • Beverly Springer  
Barbara Sweeney • Lou Tindall • Kathy Vousden  
Anne Whalen • Kelly Williams-Puccio

# FINDING NEMO JR

Book, Music and Lyrics by  
Kristen Anderson-Lopez and Robert Lopez  
Book Adapted by Lindsay Anderson  
Music and Orchestrations Adapted and Arranged by  
Myrna Conn

Based on the 2003 Disney/Pixar film  
Finding Nemo written by  
Andrew Stanton, Bob Peterson, David Reynolds  
and directed by Andrew Stanton

## CAST

\* Indicates First Appearance with LCT

Nemo.....	Molly Murphy
Dory.....	Izabelle Jones*
Marlin.....	Brody Stafford
Crush.....	Isabel Casanovas Martiño
Gill.....	Guillermo Casanovas Martiño
Peach.....	Maddy Murphy
Bloat.....	Gabi Champino
Gurgle.....	Cesar Rivas*
Bubbles.....	Parvati Gillett
Professor Ray/Nigel.....	Jesse Suits
Bruce.....	Jonathan Bouchey
Anchor.....	Jillian Glisson
Chum.....	Yoeli Gonzalez
Coral/Lobster.....	Julia De Sena
Pearl.....	Elise Dixon
Sheldon.....	Jo'Siyah Jackson
Tad.....	Eloise McGowan
Pearl's Mom.....	Brooke DeMyer*
Tad's Mom.....	Laney Duncan*
Sheldon's Dad.....	Damian Stillinger*
Kai.....	Max Pappas*
Breeze.....	Madison Cardin*
Squirt.....	Tatiana Booker



Shark/Sea Turtles.....Savannah Campbell, Mallory Cowie,  
 Olivia Eaton, Aryn Kendrick, Angelique Martinez,  
 Preslee Raulerson\*, Caitlin Richards, Lily Kate Shanks,  
 Isabella Smith, MaryJane Ward

MoonFish.....Julia Alvarez, Ciara Ferry, Kira Hance,  
 Brenna Jenkins, Naomi Muniz Rios\*, Jade Thorn\*

Damselfish.....Bella Gartrell

Angelfish.....Sahithi Talluru

Seahorses.....Addison Dhue, Mika Stratton

Octopi.....Mikayla Miller, Amelia Short

Grouper.....Noraika Gonzalez

Electric Eel.....Sofia Monacelli, Charlotte Turner\*

Lobster.....Jessika Hall\*

Barracuda/The Vacationer.....Hera Francesca Sofia Tiro\*

Barracudas/Seagulls.....Jenna Bishop\*, Evie Houk

Ensemble.....Emma Bowman\*, Harper Breeze\*,  
 Crosby Dennis\*, Elliott Hall, Maggie Jeffrey, Kaylee King,

# PRODUCTION STAFF

Artistic Managing Director.....Alan S. Reynolds

Director.....Maureen McGowan

Musical Director.....Frida Söderdahl

Assistant Musical Director.....Chad Sell

Choreographer.....Preston Pujol

Costume Design.....Heather Clarke

Scenic Design.....Nicholas D. Judy

Technical Director.....Orlando Mora

Lighting Design/Master Electrician.....Orlando Mora

Scenic Artist.....Alex Reynolds

Sound Design.....Roy Rossell

Stage Manager.....Lindsey Brown

Assistant Stage Manager.....Becky Murphy

Production Stage Manager Mentor.....Jackie Shadrake

Sound Operator.....Gisele Garcia, Alejandro Reinoso, Stella Shanks

Crew Chief.....Cathi Champino, Angela Shanks

Flies.....Juan Casasnovas

Run Crew.....Tessa Budyach, Max Champino,  
 PJ Champino, Mari Romero

Spot Light Operators.....Aneliese Terry, Claire Turner



**Julia Alvarez**

**Keep working hard!  
We are so proud of you!**

**Break a leg!**

**Love, Mommy, Daddy,  
and Johnathan.**



**Jenna Bishop**

**I am so proud of  
you & love you  
so very much!**

**Break a leg!  
Love, Mom"**

**Jonathan Bouchey**



**We are so proud of you!**

**Love, Mom, Tom and Julia**



**Harper Breeze**

**We are so proud of you!**



**Keep reaching for the stars, kiddo!**

**Love, Mom and Dad**

# Savannah Campbell

What does Nemo's  
parents give Nemo to  
stay healthy?

Vitamin Sea  
Break a leg!  
Love,  
Mom and Dad



# Madison Cardin

We love you BIG  
and are so proud  
of you!!!

Love, Mom, Dad,  
and alllll your  
siblings

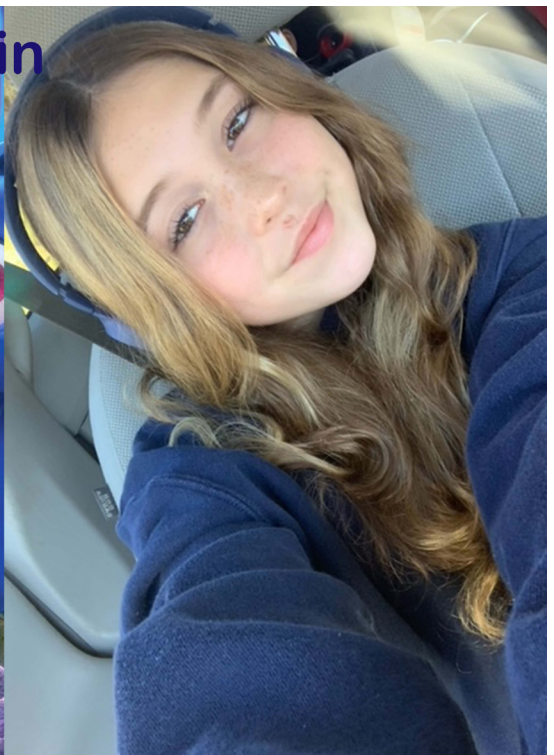



**Brooke DeMyer**

**Reach for the stars!**

**We love you,  
Mommy and Daddy**



**Julia De Sena**

**So proud of your  
theatre journey,  
Julia.**

**From a little fossa,  
to Ms. Clavel, to a  
bright (but still  
technically small)  
clown fish...**

**we love you forever!  
~ Mom & Dad!**



# Ciara Ferry

We are soooo proud of you!

Always keep smiling and  
having fun in life...

Know that we are always  
here as your biggest fans!

Love, mommy dada sienna  
karista abuela abuelo and  
papa



# Bella Gartrell

We are so proud of you,  
Bella!

Dream big and keep  
shining!

Love, Mommy, Daddy,  
Brody, Gigi, Cadi,  
Grandma, and Grandpa

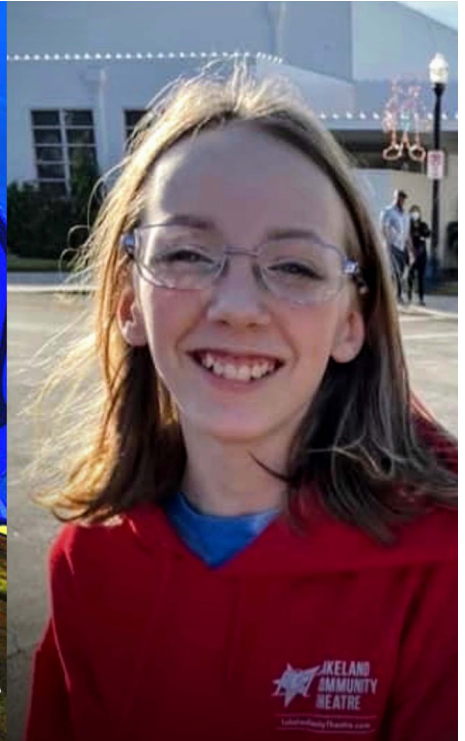



**Jillian Glisson**

**Fish are Friends,  
Not Food**

**Keep Shining  
Bright!**

**We Love You,  
Momma, Rocky,  
and Jacob**



**Kira Hance**

**You are always a  
delight to watch on  
stage!**

**We are so proud of you  
and hope you continue  
your love of the  
theatre!**

**Have fun and enjoy  
every minute!**

**Love, Mom, Dad, &  
Colton**





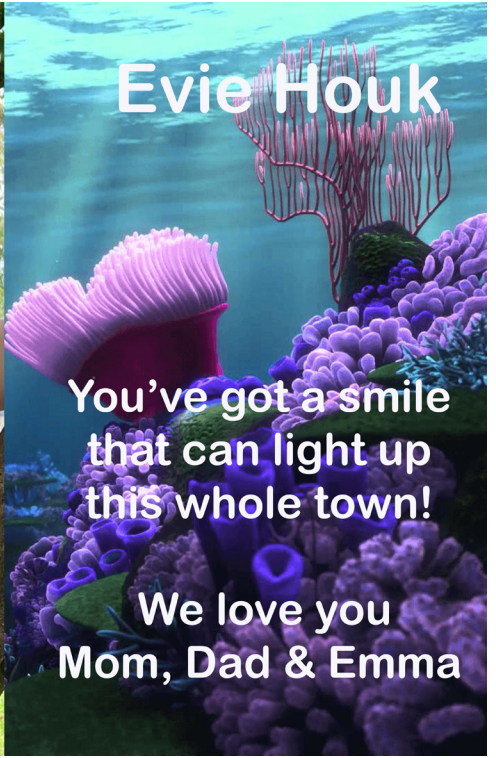

Brenna Jenkins

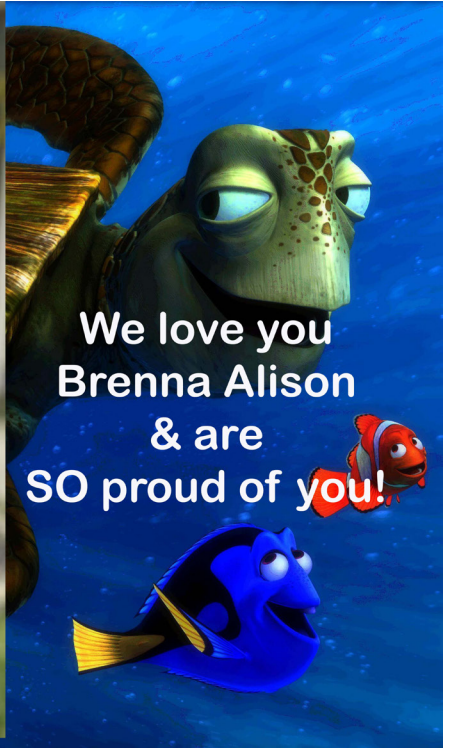

We love you  
Brenna Alison  
& are  
SO proud of you!

Izabelle Jones

Always remember,  
"Just Keep  
Swimming"!

We love you!

Mom and Dad.

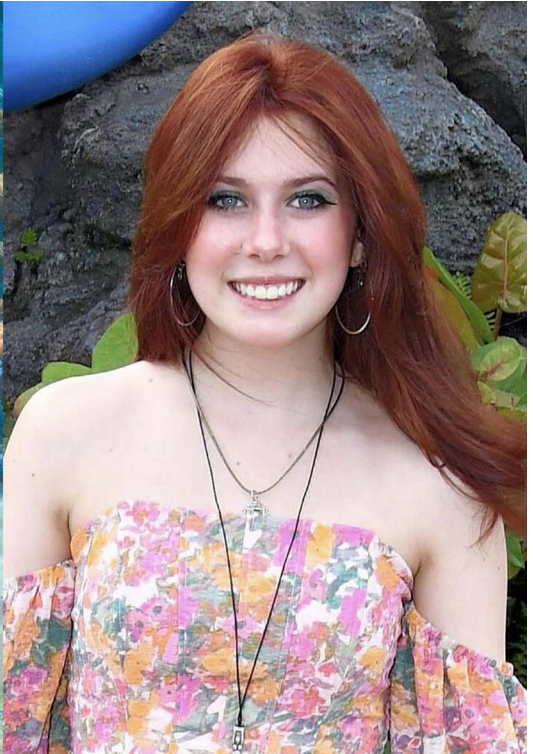
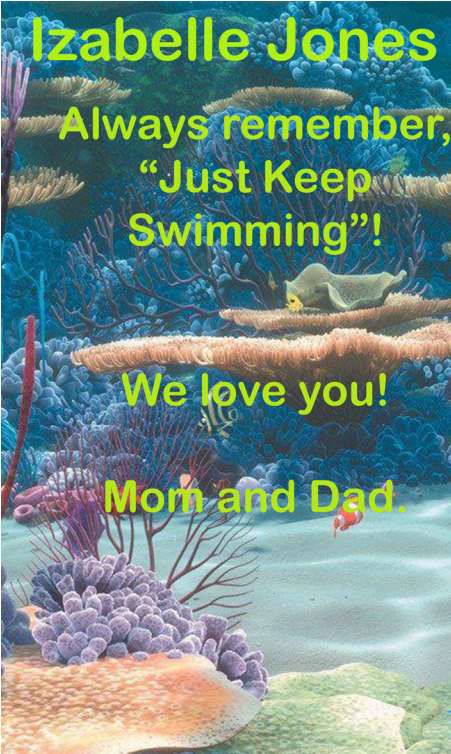



**Mikayla Miller**

We are so proud of  
you!

Can't wait to see  
you shine.

Break a leg!

Mom, Dad, and  
Coleman



**Sofia & Gaby Monacelli**

Just keep  
swimming and  
shining bright!

Las amamos  
princesas.



# Naomi Muniz Rios

My beautiful Naomi,  
remember this:  
Philippians 4:6  
Don't worry about  
anything;  
instead, pray about  
everything.

Tell God what you need,  
and thank Him for all  
He has done.

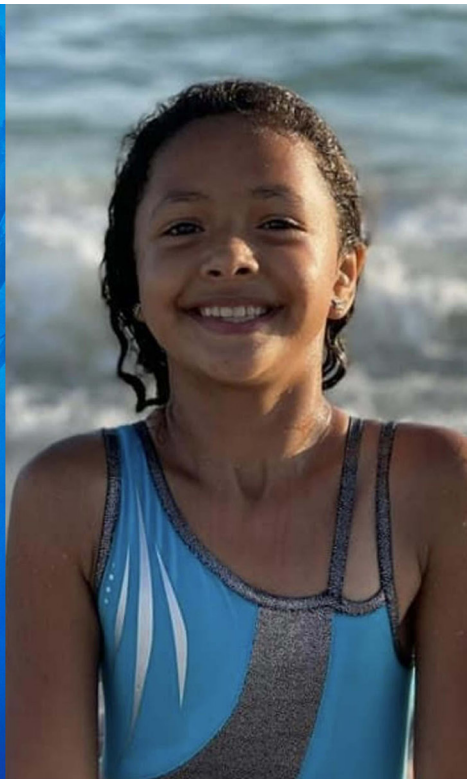

# Molly & Maddy Murphy

We are so proud of you!  
We love watching you do what  
you love.

Keep shining bright, and keep  
sending your love and light into  
the world!

Love, Daddy, Mama,  
and Regina





**Preslee Raulerson**



**We are so proud of  
your dedication and  
love for musical  
theatre!**

**We love you!**



**Caitlin Richards**



**Break a leg,  
beautiful girl.**

**We are so proud of  
you!!**



**Love,  
Mom, Dad, Lily, Will,  
& Catherine**





## Jennah & Sophie Rohde

Whether you are  
in the spotlight  
or out, we are so  
proud of both  
of you and all  
that you have  
accomplished!!

We love you infinity  
Love,  
Mom and Dad



## Isabella Smith

We are SO very proud  
of you Isabella!

You continue to amaze  
us with your talent!

Keep chasing your  
dreams!

Break a leg!  
All our love,  
Mom and Dad

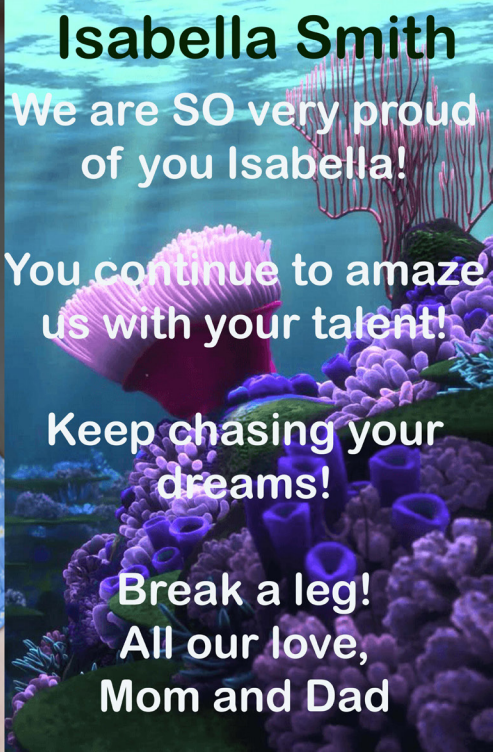



**Brody Stafford**

**Congrats on your  
fin-tastic  
performance  
as Marlin!**

**We are so proud  
of you!**

**Love, Mom & Dad**



**Damian Stillinger**

**Congratulations on  
your first show with  
LCT!**

**We are so proud of  
you!**

**Love,  
Mom, Dad, Eden,  
Anakin and Leonidas**





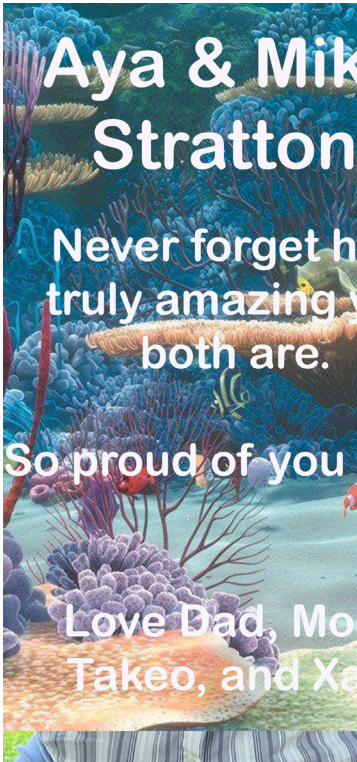

# Aya & Mika Stratton

Never forget how  
truly amazing you  
both are.

So proud of you both.

Love Dad, Mom,  
Takeo, and Xabi



# Jade Thorn

We are so  
incredibly proud  
of you!  
Break a leg!

Love, Dad, Mom  
and Ian



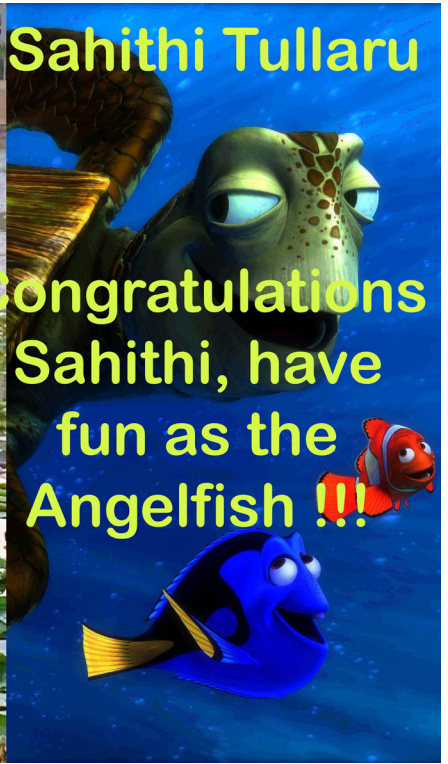



RegalLakeland.com



YOUR AD COULD BE HERE  
CONTACT  
TWILLIAMSLCT@GMAIL.COM  
OR  
863-603-7529

A Full Service Law Firm

# PILKA ADAMS & REED, P.A.

FOR ADVICE & COUNSEL

Estate Planning • Real Estate  
Community Association Law  
General & Commercial Litigation  
Personal Injury & Wrongful Death

*Let Our Experience Work For You  
Serving Polk County for Over 20 Years*

(863) 687 0780

256 N. Kentucky Ave • Lakeland

[www.pilka.com](http://www.pilka.com)



Se Habla Espanol

**Charlie's**  
Mini Donuts & Coffee

**COME VISIT TODAY!**  
FAMILY OWNED AND OPERATED

**HOT & FRESH • DONUTS**  
**FULL ESPRESSO BAR**  
**SMOOTHIES & COLD DRINKS**



- Orthodontics for Children and Adults
- In-Ovation Metal and Ceramic Braces
- Invisalign Clear Aligners
- Complimentary Consultations
- Interest-Free Financing Available
- In network with most insurances

Board  
Certified  
Orthodontic  
Specialists

Dr. Andrew  
Dietrich

Dr. Andrew  
Kelso

Acting in Lakeland since 1961



**Foot and Ankle Associates**  
**Dr. Werd - Dr. Fazekas**  
[www.FloridaFootandAnkle.com](http://www.FloridaFootandAnkle.com)



**2939 S. Florida Avenue • (863) 687-3404**

Proud Supporters of Lakeland Community Theatre



Proud supporters of LCT



# KNIGHTS OF COLUMBUS

IN SERVICE TO ONE. IN SERVICE TO ALL.

**Serving Lakeland and Polk County since 1924**  
**St. Joseph Council 2505**

118 W. Lemon Street  
Lakeland, FL 33815

Email: [kofc2505@gmail.com](mailto:kofc2505@gmail.com)

## SQUEEZE INTO DOWNTOWN

### HOURS OF OPERATION

Friday 4 p.m. to 11 p.m.

Saturday 8 a.m. to 3 p.m. and 4 p.m. to 11 p.m.

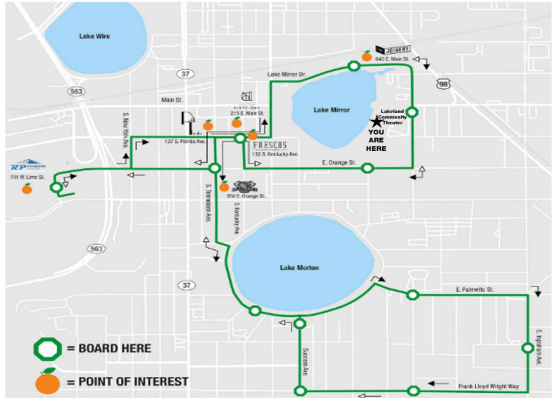

**Service provided approximately every 12 minutes**  
**Servicio prestado aproximadamente cada 12 minutos**

- From SpringHill Suites to The Usonian House
- Desde SpringHill Suites hacia Casa Usoniana
- From The Usonian House to SpringHill Suites
- Desde Casa Usoniana hacia SpringHill Suites

The Squeeze downtown shuttle provides fast, frequent, fun and free transportation through downtown Lakeland.

Avoid parking frustrations before the show and enjoy connections to restaurants and attractions after the show.

**Dr. Erin**  
Makes Me

**Smile**

**Pediatric  
Dentistry**  
*of Lakeland*



Schedule an appointment today  
**(863)640-2150**

MYDRERIN.COM • 2 LOCATIONS:  
5710 HWY 98 N & 5110 SOUTH LAKELAND DRIVE



**Ever Argued With A Woman?**

**Advocate Law Firm, P.A.**

Divorce/Family • Criminal Defense  
Personal Injury

**863-644-5566**



**A Real Estate Firm  
Representing Your Side!**

**LAKELAND**  
Real Estate Group, Inc.



**863.712.4207**  
lakelandfloraliving.com

# Petra Norris

Broker, Owner, Realtor®

P.O.Box 92050  
Lakeland Florida 33804  
+1 (863) 619-6918

+1 (863) 712-4207  
petra@petranorris.com

## ESCAPOLOGY®

The live-escape game

**10% OFF** **PROMO CODE: LCT1819**

\*PER PERSON  
PER BOOKING

\*NOT VALID WITH ANY OTHER PROMOTIONS.  
\*ONLY VALID FOR ONE BOOKING.

Located in Beautiful Downtown  
Lakeland  
210 EAST PINE STREET, LAKELAND, FL  
WWW.ESCAPOLOGYLAKELAND.COM  
(863)698-7329

**4 PRIVATE ESCAPE ROOMS TO  
CHOOSE FROM!**

Search the room for clues,  
solve puzzles, & decode the  
locks within 60 minutes to  
**ESCAPE!**



# CAN YOU ESCAPE?

**LOST  
CITY**

**ARIZONA  
SHOOTOUT**

**BUDAPEST  
EXPRESS**

**SAVING  
SANTA**

**CUBAN  
CRISIS**

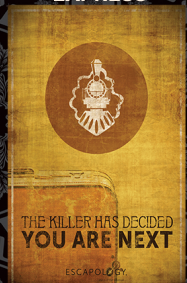
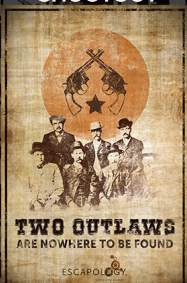

**UNCOVER THE TREASURE  
OR PERISH FOREVER**

**TWO OUTLAWS  
ARE NOWHERE TO BE FOUND**

**THE KILLER HAS DECIDED  
YOU ARE NEXT**

**SANTA'S TAKEN!  
CAN YOU SAVE HIM?**

**YOU HAVE TO SAVE  
THE WORLD**

ESCAPOLOGY

ESCAPOLOGY

ESCAPOLOGY

ESCAPOLOGY

ESCAPOLOGY



# { SCOTT }

## ORTHODONTICS

*The Smile Specialists*

5110 S. Lakeland Drive  
Lakeland, FL 33813  
(863) 709-1941

[www.ScottSmiles.com](http://www.ScottSmiles.com)

Diplomates of the American Board of Orthodontics  
Members of the American Association of Orthodontists

Beth Garcia



## *Fine Art* at the *Magnolia*

August 19 & 20, 2023

*featuring 19 fine artists & craftsmen*

Magnolia Building  
702 E. Orange Street  
Lakeland, Florida

Saturday (10am - 5pm)  
Sunday (10am - 4pm)

Co-Sponsored by: The City of Lakeland  
Parks, Recreation & Cultural Arts Department



**WATSON CLINIC** LLP  
Quality Healthcare for Every Generation



**Watson Clinic Raises the Curtain  
on Good Health**



Trust **Paul J. Champino, APRN**, to be your ally in achieving a lifetime of good health.

**Currently Accepting New Patients at Watson Clinic Main.**

1600 Lakeland Hills Blvd. • Lakeland, FL 33805

Schedule your appointment today by calling **863-607-3372** or visiting **WatsonClinic.com/Champino**.



Making home  
*your*  
paradise

**Dennis Ward (719) 330-7759**

**WE PROUDLY  
SUPPORT**

*Lakeland*  
COMMUNITY THEATRE



**BARTOW FORD**

INTEGRITY • TRUST • HONESTY

**“We’re Different and We Prove It”**



**PROUD TO PLAY A SUPPORTING ROLE IN  
LAKELAND'S COMMUNITY THEATRE**

*We are proud to support those who nourish*

*Creative  
Expression*

*because the stars who light up the stage  
are the people who light up our lives.*



PUBLIX SUPER MARKETS  
**CHARITIES**

Nourishing communities.

The logo features a large, bold, black stylized letter 'G' on the left. To its right, the word 'GRACE' is written in a bold, black, sans-serif font, and 'CHURCH' is written below it in a lighter, black, sans-serif font. The entire logo is set against a dark grey background with a white truss structure at the top and two stage spotlights on either side.

2320 Sleepy Hill Road | Lakeland  
[www.hisgrace.com](http://www.hisgrace.com)

Music - Talk for everyone  
Lakeland has YOUR local radio station!

**WONN**  
AM 1230 • FM 107.1



*Playin' it All!*



Proud Sponsors of  
Lakeland Community Theatre

We wish them success with the  
37th Season!

Hall Communications, Inc  
WONN/WPCV/WLKF/WWRZ Radio  
404 West Lime Street  
Lakeland, FL 33815

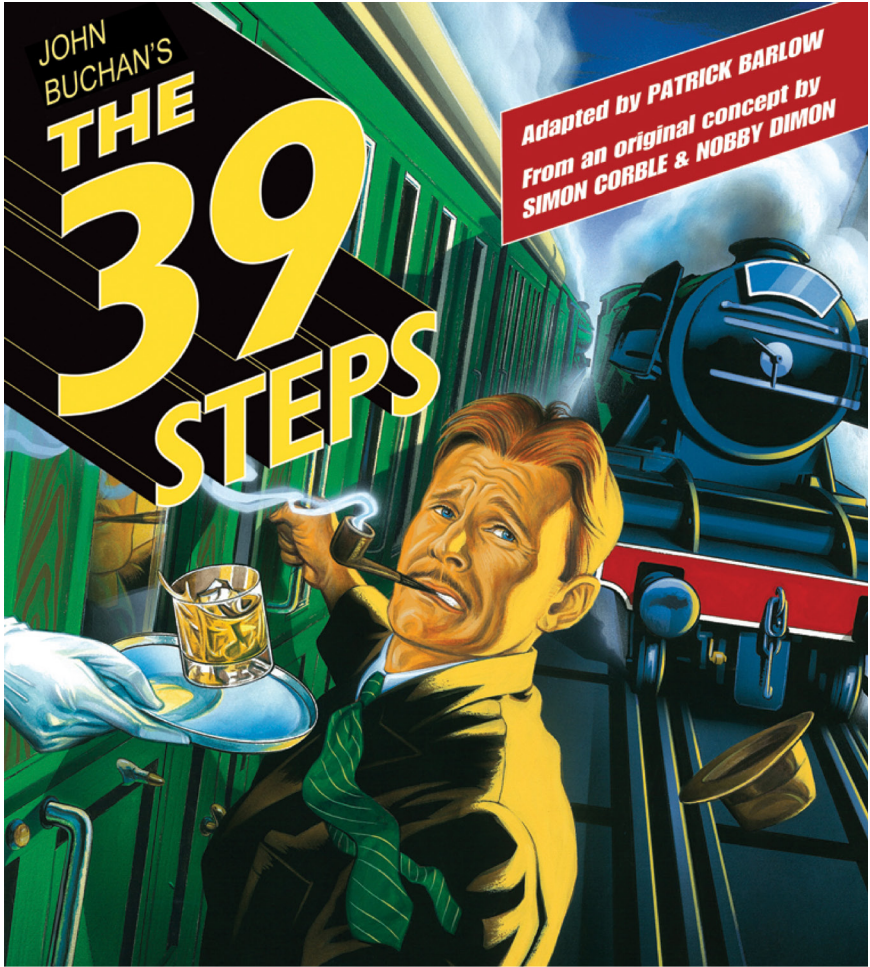

**Proudly Sponsored by  
The Strategic Alliance**



**AMERICAN**  
STEEL PIPE

**THE RIGHT WAY**



Edgen Murray

# TRINITY

Presbyterian Church



# **SUNDAY WORSHIP**

## **10:00am**

301 N Florida Ave | 33801

863-603-7777

[trinitylakeland.org](http://trinitylakeland.org)



**Make the rest of your life  
*the best of your life.***



**LAKE GIBSON VILLAGE OFFERS  
THE FINEST IN ASSISTED LIVING  
AND MEMORY CARE.**



**LAKE GIBSON  
VILLAGE**  
SENIOR LIVING COMMUNITY

Call us today  
**863.815.6195**

[LakeGibsonVillage.com](http://LakeGibsonVillage.com)

ASSISTED LIVING FACILITY LICENSE 13081

771 Carpenters Way | Lakeland, FL 33809

