



LAKELAND
COMMUNITY
THEATRE

THE EDGE
ALTERNATIVE READ SERIES

SEASON
37

RATED

M

DOG SEES? GOD

A Play By
Bert V. Royal

Director
Preston Pujol

**CONFESSIONS OF A
TEENAGE BLOCKHEAD**

The Revised Version



Dog Sees God is presented through special arrangement with Broadway Licensing 440 Park Ave South, 11th Floor, New York, NY 10016

October
19 & 20
2022

for tickets call **863.603.7529**
or visit **LakelandCommunityTheatre.com**





WE HOPE YOU
ENJOY THE
SHOW

from the team at

CORE WEALTH
ADVISORS



TAKE A BOW

FOR ALL YOU DO TO BRING CULTURE
AND CREATIVITY TO THE MAIN STAGE

We're honored to be cast in a supporting role.

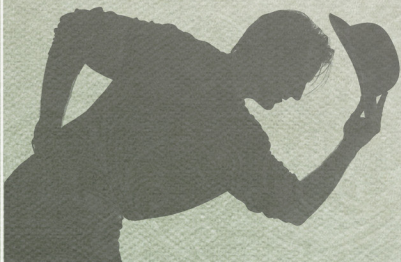

HEATH

Funeral Chapel & Crematory

— Since 1959 —

328 S. Ingraham Avenue, Lakeland • 863-682-0111 • www.heathfuneralchapel.com



Supporters of Lakeland Community Theatre for 33 years

Affordable, Accessible, Experienced

Ira A. Serebrin
Attorney At Law

*Serving Polk County
For Over 48 Years*

Providing professional legal service you can count on.
Marital & Family Law • Criminal Law • Personal Injury

www.Contactiratoday.com

863-666-1939



Coming Soon to Lakeland...

- Coworking
- Private Offices
- Meeting Rooms
- Event Space
- 24/7 Access
- Member Perks

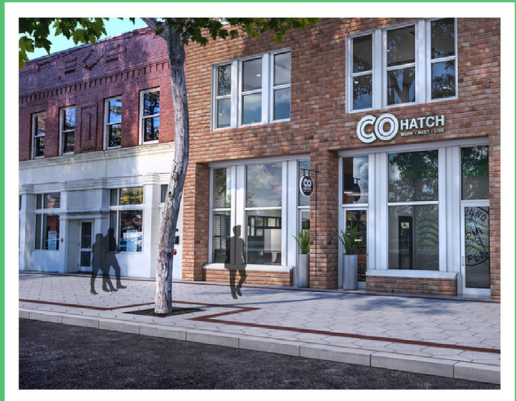

NOW SELLING PRIVATE OFFICES!

Reserve your spot at COhatch.com/contact

Lakeland Community Theatre

37th ANNIVERSARY SEASON 2022-2023



**Lakeland Community Theatre is an
ADA certified venue.**

Wheelchair accessible seating is available.
Ask an usher to assist you.

Board of Directors:

President: Jon Brock

Vice President/Treasurer: Greg Snyder

Secretary: Sheila McGee

Board Members: Brian Bailey, Cathy Champino, Cindy Hardin-Pilka, Elina Kataras, Robert Macey, Becky Murphy, Crystal Springs

Theatre Staff:

Artistic Managing Director: Alan S. Reynolds

Business Manager: Bernardette Heaps

Technical Director: Roy Rossell

Education Director/Volunteer Coordinator: Maureen McGowan

Office/Production Assistant: Bridgette Rhodes

Development Director: Terica Williams

Please be sure to silence and stow all electronic devices before the performance starts.

Taking photographs and/or use of other recording equipment during the performance is not allowed.



Lakeland Community Theatre

37th ANNIVERSARY SEASON 2022-2023

WE CANNOT DO IT WITHOUT YOU!

One key element of Your Community Theatre's mission is to offer a high quality theatrical experience at an affordable price. This mission and promise to our community is one central reason why we exist. The fact is individual ticket sales account for less than half of our annual operating cost.

Your Community Theatre is grateful and so appreciative to those generous individuals, businesses, corporations and foundations that have made donations, gifts, grants and sponsorships, as well as support of our general operating budget. Their generosity has made it possible to continue to offer our community the quality productions and programming you have come to expect, while maintaining ticket prices at an affordable level for ALL in our community...because that's our mission.

We express our appreciation and gratitude to the following:

In Kind Sponsors

City of Lakeland • Ruthven Holdings LLC

WONN/WPCV/WLKF/WWRZ Radio

The Lakeland Community Theatre Thelma Kells Endowment Fund

Executive Producer \$10,000 & up

Bartow Ford • Clayton & Beverly Hollis • Corewealth Advisors

The Strategic Alliance: Edgen Murray, Mosaic Fertilizer LLC,

American Steel Pipe • Visit Central Florida

Publix Supermarkets Charities

State of Florida Cultural Department of Cultural Affairs

Producer \$5,000 & up

Co-Producer \$2,500 & up

Associate Producer \$1,000 & up

Escapology • Bob & Jane Macey

Stage Manager \$500 & up

David & Polly Caldwell

Ken & Nyla Campbell • Ron & Janie Hartung

Sheryl & Allen Hockenbery • Karen Holcomb

Twin Palms Ladies Guild • Jerome Pearlman • Raymond Paoli

Assistant Stage Manager \$250 & up

Kevin & Kathryn Brunk • Charlene Dow • Judy Fowler

Deb Holland • Roland & Kirsti Lewis

Carol Nigrelli • Jay & Debbie Reardon

Spotlight \$100 and up

Kay & Jud Allen • David & Christine Alwardt

Jeff & Carolyn Anderson • Constance Canfield

Camelia Eidtson • Margaret & Bruce Grathwohl

Pamela Kendrick • Richard & Marcia Lindblom

Tom & Doris Lyons • Belinda & Lorenzo Martinez

Donna & Anthony Massaro • Sarah McFarland

William Roberts • Sarah Scheimann

Jim & Jane Suchenski • Barbara Sweeney

Doris & Bob Trohn • Linda Tucker • Paul Walker

Stagehand \$25 & up

Nita Buckler • Betty Calhoun • Ken & Nyla Campbell

Charles & Linda Christian • Matthew Clarke • Denise Cowan

Maggie & Gil Diaz • Bruce & Jean DiBello • Donna Etzel

Heather Evans • Tom & Mariane Evans • Lenore Foss

William & Bertha Freund • Angela Gravano • Chuck Hagopian

Carol Hall • Carol Holzschuh • Norine Honchell • Nyla Hunt

Norman & Patricia Kee • Barbara P. Kelly • Regina Marchand

Rhea & Linda McKinney • Sondra McPhail

Ken & Carol Murray • Dwight & Carol Nash

Polly Penix • John & Lynne Scott • Janet Shearer

Chuck & Ann Snavelly • Beverly Springer • Barbara Sweeney

Lou Tindall • Kathy Vousden • Anne Whalen

Kelly Williams-Puccio • Pauline Wilson

DOG SEES GOD: CONFESSIONS OF A TEENAGE BLOCKHEAD REVISED EDITION

By Bert V. Royal

CAST

* Indicates First Appearance on the LCT Stage

CB.....	Chad Sell
CB'S SISTER	Paula Parra-Sifontes*
VAN	PJ Champino
MATT	Dion Spires
BEETHOVEN.....	Anthony Florendo
MARCY.....	Kira Morisako
TRICIA.....	Brooke Sell
VAN'S SISTER.....	CiCi Muhammad

PRODUCTION STAFF

Artistic Managing Director.....	Alan S. Reynolds
Director.....	Preston Pujol
Lighting Design/Master Electrician.....	Orlando Mora
Technical Director/Sound Design.....	Roy Rossell
Assistant Technical Director.....	Robert Reed
Stage Manager.....	Anita Kollinger
Sound Board.....	Chris Gillett

DOG SEES GOD has not been authorized or approved in any manner by the Charles M. Schultz Estate or United Features Syndicate, which have no responsibility for its content.

Special Thanks to Jim Beck, Nick Judy, The City of Lakeland, our wonderful Volunteers and everyone else who helped make this production possible.

Regal LAKELAND

A collage of images related to donuts and coffee. The top left shows a variety of donuts with different toppings like chocolate, nuts, and sprinkles. The top right features a logo for "Charlie's Mini Donuts & Coffee" with a cartoon character. The bottom left shows coffee supplies including Monin syrups and coffee cups. The bottom right shows more donuts.

COME VISIT TODAY!
FAMILY OWNED AND OPERATED

HOT & FRESH · DONUTS
FULL ESPRESSO BAR
SMOOTHIES & COLD DRINKS



A Full Service Law Firm



PILKA ADAMS & REED, P.A.

FOR ADVICE & COUNSEL

Estate Planning • Real Estate
Community Association Law
General & Commercial Litigation
Personal Injury & Wrongful Death

*Let Our Experience Work For You
Serving Polk County for Over 20 Years*

(863) 687 0780

256 N. Kentucky Ave • Lakeland

www.pilka.com

MasterCard

VISA

DISCOVER
NETWORK



Se Habla Español



Jen Robles

Realtor®

863 272 5131

jenrobles01@gmail.com

www.jenrobles.com



XCELLENCE REALTY

TOGETHER MOVING FORWARD



- Orthodontics for Children and Adults
- In-Ovation Metal and Ceramic Braces
- Invisalign Clear Aligners
- Complimentary Consultations
- Interest-Free Financing Available
- In network with most insurances

Board
Certified
Orthodontic
Specialists

Dr. Andrew
Dietrich

Dr. Andrew
Kelso

Acting in Lakeland since 1961



Foot and Ankle
Associates

Foot and Ankle Associates
Dr. Werd - Dr. Fazekas
www.FloridaFootandAnkle.com



2939 S. Florida Avenue • (863) 687-3404

Proud Supporters of Lakeland Community Theatre



Proud supporters of LCT



KNIGHTS OF COLUMBUS

IN SERVICE TO ONE. IN SERVICE TO ALL.

Serving Lakeland and Polk County since 1924
St. Joseph Council 2505

118 W. Lemon Street
Lakeland, FL 33815

Email: kofc2505@gmail.com

SQUEEZE INTO DOWNTOWN

HOURS OF OPERATION

Friday 4 p.m. to 11 p.m.

Saturday 8 a.m. to 3 p.m. and 4 p.m. to 11 p.m.

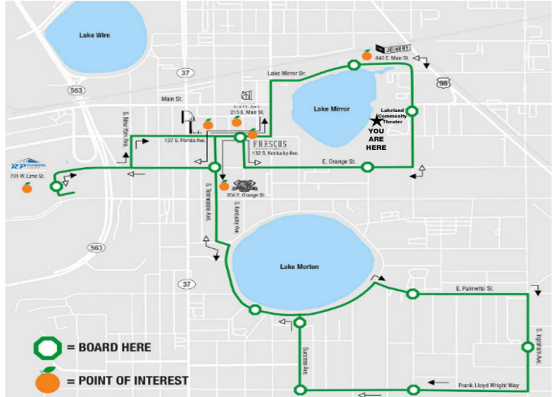

Service provided approximately every 12 minutes
Servicio prestado aproximadamente cada 12 minutos

- From SpringHill Suites to The Usonian House
- Desde SpringHill Suites hacia Casa Usonian
- From The Usonian House to SpringHill Suites
- Desde Casa Usonian hacia SpringHill Suites

The Squeeze downtown shuttle provides fast, frequent, fun and free transportation through downtown Lakeland.

Avoid parking frustrations before the show and enjoy connections to restaurants and attractions after the show.

Dr. Erin
Makes Me

Smile

**Pediatric
Dentistry**
of Lakeland



Schedule an appointment today
(863)640-2150

MYDRERIN.COM • 2 LOCATIONS:
5710 HWY 98 N & 5110 SOUTH LAKELAND DRIVE



Ever Argued With A Woman?

Advocate Law Firm, P.A.

Divorce/Family • Criminal Defense
Personal Injury

863-644-5566



**A Real Estate Firm
Representing Your Side!**

LAKELAND
Real Estate Group, Inc.



863.712.4207
lakelandfloraliving.com

Petra Norris

Broker, Owner, Realtor®

P.O.Box 92050
Lakeland Florida 33804
+1 (863) 619-6918

+1 (863) 712-4207
petra@petranorris.com

ESCAPOLOGY®

The live-escape game

**4 PRIVATE ESCAPE ROOMS TO
CHOOSE FROM!**

10% OFF **PROMO CODE: LCT1819**

*PER PERSON
PER BOOKING

*NOT VALID WITH ANY OTHER PROMOTIONS.
*ONLY VALID FOR ONE BOOKING.

Search the room for clues,
solve puzzles, & decode the
locks within 60 minutes to
ESCAPE!



Located in Beautiful Downtown
Lakeland

210 EAST PINE STREET, LAKELAND, FL
WWW.ESCAPOLOGYLAKELAND.COM
(863)698-7329

CAN YOU ESCAPE?

**LOST
CITY**

**ARIZONA
SHOOTOUT**

**BUDAPEST
EXPRESS**

**SAVING
SANTA**

**CUBAN
CRISIS**

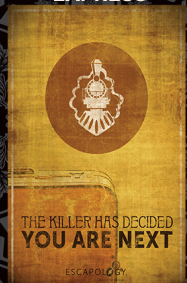
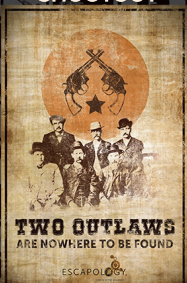

**UNCOVER THE TREASURE
OR PERISH FOREVER**

**TWO OUTLAWS
ARE NOWHERE TO BE FOUND**

**THE KILLER HAS DECIDED
YOU ARE NEXT**

**SANTA'S TAKEN!
CAN YOU SAVE HIM?**

**YOU HAVE TO SAVE
THE WORLD**

ESCAPOLOGY

ESCAPOLOGY

ESCAPOLOGY

ESCAPOLOGY

ESCAPOLOGY

{ SCOTT }

ORTHODONTICS

The Smile Specialists

5110 S. Lakeland Drive
Lakeland, FL 33813
(863) 709-1941

www.ScottSmiles.com

Diplomates of the American Board of Orthodontics
Members of the American Association of Orthodontists

SERVING LAKELAND & SURROUNDING AREAS

Lisha Lou



™



SERVICES OFFERED:

Braids & Loc Maintenance | Braid Education | Family Hair Care Training

863-529-6322 • info@lishalou.com

WWW.LISHALOU.COM

**WE PROUDLY
SUPPORT**

Lakeland
COMMUNITY THEATRE



BARTOW FORD

INTEGRITY • TRUST • HONESTY

“We’re Different and We Prove It”



**PROUD TO PLAY A SUPPORTING ROLE IN
LAKELAND'S COMMUNITY THEATRE**

We are proud to support those who nourish

*Creative
Expression*

*because the stars who light up the stage
are the people who light up our lives.*



PUBLIX SUPER MARKETS
CHARITIES

Nourishing communities.

GRACE
CHURCH

2320 Sleepy Hill Road | Lakeland
www.hisgrace.com

Music - Talk for everyone
Lakeland has YOUR local radio station!

WONN
AM 1230 • FM 107.1



Playin' it All!



Proud Sponsors of
Lakeland Community Theatre

We wish them success with the
37th Season!

Hall Communications, Inc
WONN/WPCV/WLKF/WWRZ Radio
404 West Lime Street
Lakeland, FL 33815

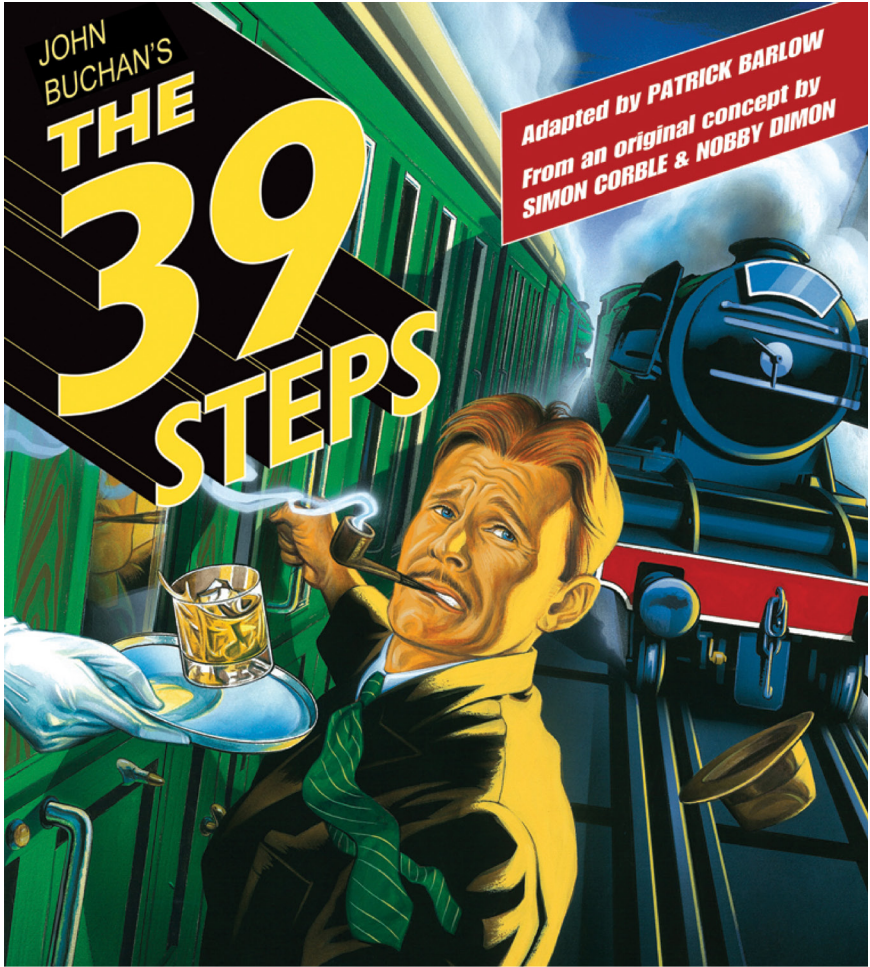

**Proudly Sponsored by
The Strategic Alliance**



**AMERICAN
STEEL PIPE**

THE RIGHT WAY



Edgen Murray

TRINITY

Presbyterian Church



SUNDAY WORSHIP

8:45 & 10:30am

301 N Florida Ave | 33801

863-603-7777

trinitylakeland.org



**Make the rest of your life
*the best of your life.***



**LAKE GIBSON VILLAGE OFFERS
THE FINEST IN ASSISTED LIVING
AND MEMORY CARE.**



**LAKE GIBSON
VILLAGE**
SENIOR LIVING COMMUNITY

Call us today
863.815.6195

LakeGibsonVillage.com
ASSISTED LIVING FACILITY LICENSE 13081

771 Carpenters Way | Lakeland, FL 33809

