

DIRECTOR  
Jordyn JonesMUSICAL DIRECTOR  
Frida SöderdahlCHOREOGRAPHER  
Sarah Oepen Scherer

© Disney

Disney  
MY SON  
PINOCCHIO  
JR.

MUSIC AND LYRICS BY  
Stephen SchwartzBOOK BY  
David I. Stern"WHEN YOU WISH UPON A STAR"  
AND "I'VE GOT NO STRINGS" BY  
Leigh Harline and Ned Washington

Disney's My Son Pinocchio JR. is presented through special arrangement with and all authorized materials are supplied by Music Theatre International 421 West 54th Street, New York, NY 10019 www.MTI.com

OCTOBER  
7 – 10, 2021for tickets call 863.603.7529  
or visit [LakelandCommunityTheatre.com](http://LakelandCommunityTheatre.com)

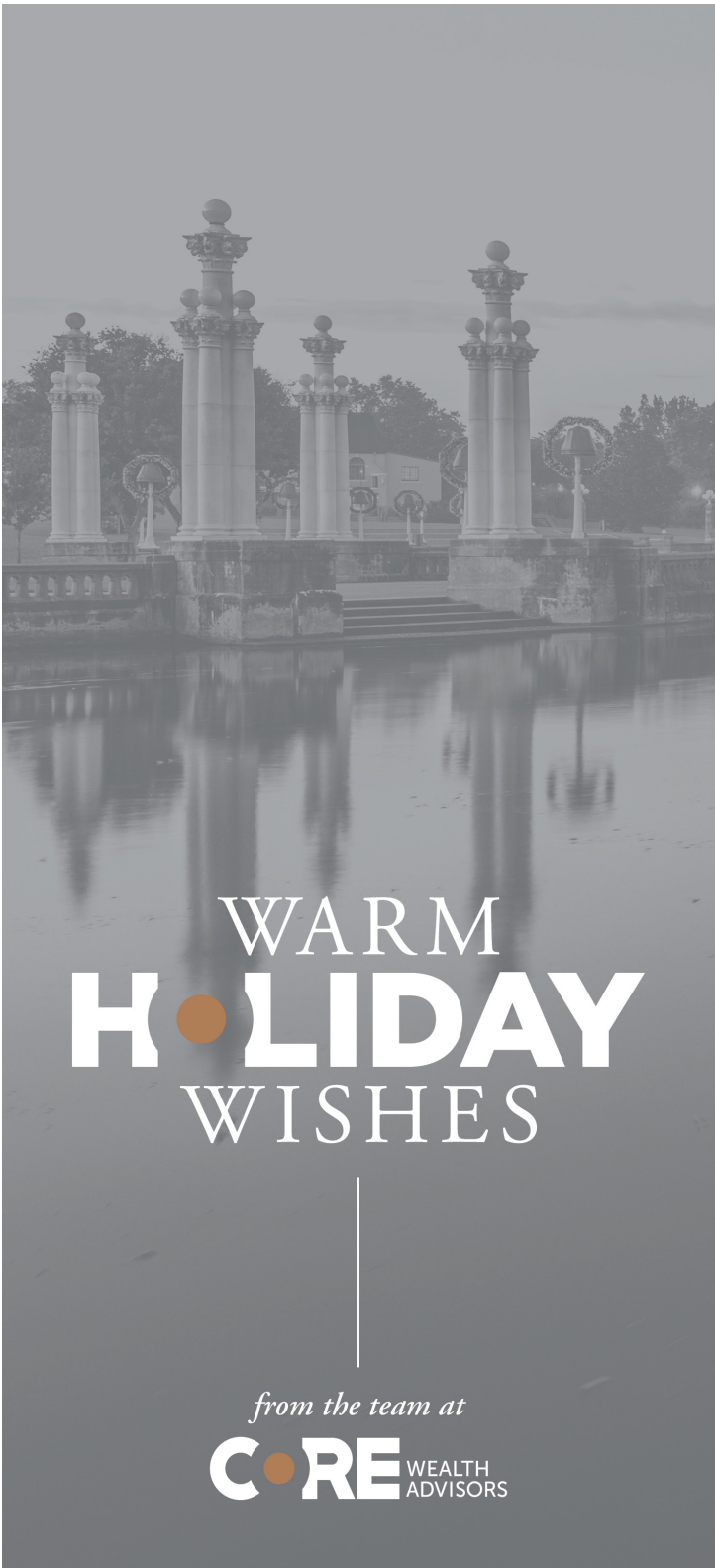

WARM  
**H●OLIDAY**  
WISHES

*from the team at*

**C●ORE** WEALTH  
ADVISORS



# TAKE A BOW

FOR ALL YOU DO TO BRING CULTURE  
AND CREATIVITY TO THE MAIN STAGE

*We're honored to be cast in a supporting role.*



## HEATH

Funeral Chapel & Crematory

— Since 1959 —

328 S. Ingraham Avenue, Lakeland • 863-682-0111 • [www.heathfuneralchapel.com](http://www.heathfuneralchapel.com)



*Supporters of Lakeland Community Theatre for 33 years*

Affordable, Accessible, Experienced

**Ira A. Serebrin**  
*Attorney At Law*

---

*Serving Polk County  
For Over 48 Years*

Providing professional legal service you can count on.  
Marital & Family Law • Criminal Law • Personal Injury

[www.Contactiratoday.com](http://www.Contactiratoday.com)

**863-666-1939**



Kathleen L. Mank, Esq.  
[kathleen@manklaw.com](mailto:kathleen@manklaw.com)



Christopher R. Mank, Esq.  
[christopher@manklaw.com](mailto:christopher@manklaw.com)

*Our family working to solve your problems*

Tel: (863) 808-1344 [www.manklaw.com](http://www.manklaw.com)

# ESCAPOLOGY

The live escape game

4 PRIVATE ESCAPE ROOMS TO CHOOSE FROM!

**10% OFF**

**PROMO CODE: LCT1819**

\* PER PERSON  
 PER BOOKING

\* NOT VALID WITH ANY OTHER PROMOTIONS.  
 \* ONLY VALID FOR ONE BOOKING.

Search the room for clues,  
 solve puzzles, & decode the  
 locks within 60 minutes to  
 ESCAPE!



Located in Beautiful Downtown  
 Lakeland

210 EAST PINE STREET, LAKELAND, FL  
 WWW.ESCAPOLOGYLAKELAND.COM  
 (863)698-7329

# CAN YOU ESCAPE?

LOST  
 CITY

ARIZONA  
 SHOOTOUT

BUDAPEST  
 EXPRESS

SAVING  
 SANTA

CUBAN  
 CRISIS

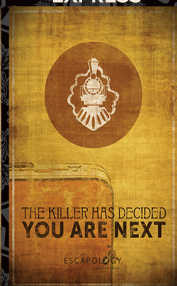
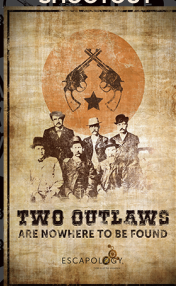

\* ALL GAMES ARE SUBJECT TO CHANGE

\*\*SAVING SANTA REPLACES CUBAN CRISIS DURING THE HOLIDAY SEASON

Acting in Lakeland since 1961



**Foot and Ankle Associates**  
**Dr. Werd - Dr. Fazekas**  
**www.FloridaFootandAnkle.com**  
**2939 S. Florida Avenue • (863) 687-3404**



Proud Supporters of Lakeland Community Theatre



*"A Different Experience"*  
**Regal**  
**LAKELAND**



**GMC**



**KIA MOTORS**

# Lakeland Community Theatre

36th ANNIVERSARY SEASON 2021-2022



**Lakeland Community Theatre is an  
ADA certified venue.**

Wheelchair accessible seating is available.  
Ask an usher to assist you.

## **Board of Directors:**

President: Jon Brock

Vice President/Treasurer: Greg Snyder

Secretary: Sheila McGee

Board Members: Brian Bailey, Cindy Hardin-Pilka, Robert  
Macey, Tracie Spoto, Crystal Springs

## **Theatre Staff:**

Artistic Managing Director: Alan S. Reynolds

Business Manager: Bernardette Heaps

Technical Director: Roy Rossell

Education Director/Volunteer Coordinator: Maureen McGowan

Office/Production Assistant: Bridgette Rhodes

Development Director: Terica Williams

**Please be sure to silence and stow all electronic devices before the  
performance starts.**

**Taking photographs and/or use of other recording equipment during  
the performance is not allowed.**



# Lakeland Community Theatre

36th ANNIVERSARY SEASON 2021-2022

## WE CANNOT DO IT WITHOUT YOU!

One key element of Your Community Theatre's mission is to offer a high quality theatrical experience at an affordable price. This mission and promise to our community is one central reason why we exist. The fact is individual ticket sales account for less than half of our annual operating cost.

Your Community Theatre is grateful and so appreciative to those generous individuals, businesses, corporations and foundations that have made donations, gifts, grants and sponsorships, as well as support of our general operating budget. Their generosity has made it possible to continue to offer our community the quality productions and programming you have come to expect, while maintaining ticket prices at an affordable level for ALL in our community...because that's our mission.

We express our appreciation and gratitude to the following:

### **In Kind Sponsors**

City of Lakeland

Ruthven Holdings LLC

WONN/WPCV/WLKF/WWRZ Radio

The Lakeland Community Theatre Thelma Kells Endowment Fund

### **Executive Producer \$10,000 & up**

Bartow Ford

Clayton & Beverly Hollis

Corewealth Advisors

The Strategic Alliance: Edgen Murray, Mosaic Fertilizer LLC,

American Steel Pipe

Visit Central Florida

Publix Supermarkets Charities

Regal Automotive

State of Florida Cultural Department of Cultural Affairs

**Producer \$5,000 & up**

**Co-Producer \$2,500 & up**

Badcock and More

Chase Bank

The Timothy Campbell Fund within the GiveWell Foundation

Thelma C. Kells Endowment Fund

within the GiveWell Community Foundation

**Associate Producer \$1,000 & up**

Escapology

Dr. Lynn Grady

The Newell Family

Rob & Peggy Semans/State Farm Robert Semans Agent

The Shanks Family/Gwen Collier

**Stage Manager \$500 & up**

Karen Holcomb Twin Palms Ladies Guild

David & Polly Caldwell

Ken & Nyla Campbell

Sheryl & Allen Hockenbery

Jerome Pearlman

**Assistant Stage Manager \$250 & up**

Virginia Adams

Kay & Jud Allen

Kevin & Kathryn Brunk

Charlene Dow

Richard Peterson

G Michael Smith

**Spotlight \$100 and up**

David & Christine Alwardt

Betsy Anderson

Constance Canfield

Linda & Peter Constantine

Ed & Denise Crenshaw

Larry & Sharon Gladhill

Ed & Rita Hafferly

Pamela Kendrick



Richard & Martha Lindblom  
Belinda & Lorenzo Martinez  
Donna & Anthony Massaro  
Sondra McPhail  
Keith Paredes  
George & Marilyn Riddle  
William Roberts  
Phyllis Roth  
Jim & Jane Suchenski  
Barbara Sweeney  
Doris & Bob Trohn  
Linda Tucker  
Marie Vreeland

**Stagehand \$25 & up**

Christiaan Abbott in memory of James Lockwood

Jim Aultman  
Lynn Browning  
Stevie Buck  
Nita Buckler  
Diane Burda  
Randy Butts  
Betty Calhoun  
Carol Davis  
Bruce & Jean DiBello  
Peggy & Richard Dudrak  
Donna Etzel  
Tom & Marianne Evans  
William & Bertha Freund  
Carolyn Fulmer  
Angela Gravano  
Debra Hayman  
Carol Holzschuh  
Nyla Hunt  
Darrell & Sharon Kadelsik  
Jason King  
Anita Kollinger  
Regina Marchand  
Forrest Miles  
Ken & Carol Murray

Pamela Mutz  
Ruth Neidinger  
Robert & Junis Nunez  
Sharon & Leo Schess  
Sarah Schiemann  
John & Lynn Scott  
Janet Shearer  
Lora Shipton  
Gene Shogren  
Chuck & Ann Snavely  
Beverly Springer  
William & Mary Terry  
Gary & Connir Timmons  
Lou Tindall  
Ruth Warnick  
Ann Whalen  
Kelly Williams-Puccio

**PROPERTY  
PRESERVATION**



**YOU BREAK IT I FIX IT**  
free estimates  
**(786) 398-0716**

Drywall, Pressure Washing,  
Appliance Fitting, Roof Repairs and more!

Small Family Company  
15+ Years of Experience  
Bilingual English/Spanish  
Licensed and Insured  
Lakeland Based

**Charlie's**  
Mini Donuts & Coffee

**COME VISIT TODAY!**  
FAMILY OWNED AND OPERATED

**HOT & FRESH · DONUTS  
FULL ESPRESSO BAR  
SMOOTHIES & COLD DRINKS**



**Ever Argued With A Woman?**

**Advocate Law Firm, P.A.**

Divorce/Family • Criminal Defense  
Personal Injury

**863-644-5566**

Proud supporters of LCT



**KNIGHTS**  
**OF COLUMBUS**  
IN SERVICE TO ONE. IN SERVICE TO ALL.

***Serving Lakeland and Polk County since 1924***

***St. Joseph Council 2505***

118 W. Lemon Street  
Lakeland, FL 33815

Email: [kofc2505@gmail.com](mailto:kofc2505@gmail.com)



2320 Sleepy Hill Road | Lakeland  
[www.hisgrace.com](http://www.hisgrace.com)

# Lakeland Community Theatre

36th ANNIVERSARY SEASON 2021-2022

## AN EVOLVING Legacy

Supporting the Lakeland Community Theatre and celebrating their hard work in providing creative opportunities for children and others in our community.

**Timothy F. Campbell**  
tcampbell@cclmlaw.com

- BOARD CERTIFIED IN REAL ESTATE LAW
- BOARD CERTIFIED IN CITY, COUNTY AND LOCAL GOVERNMENT LAW
- LAND USE AND ZONING
- COMMERCIAL REAL ESTATE
- CORPORATE LAW

Since 1988, **Clark, Campbell, Lancaster & Munson, P.A.** has been committed to protecting business and family assets through the work of dedicated, caring attorneys. Experience the difference that Lakeland's most trusted legal team can make.



**CLARK, CAMPBELL,  
LANCASTER & MUNSON, P.A.**  
—ATTORNEYS AT LAW—

500 Florida Ave S #800  
Lakeland, FL 33801  
863-647-5337  
[cclmlaw.com](http://cclmlaw.com)

REAL ESTATE   CORPORATE LAW   LAND USE   ESTATE PLANNING   TAX LAW   COMMERCIAL LITIGATION   ELDER LAW   MEDICAID PLANNING

# Disney's My Son Pinocchio Jr.

## Cast List

\*First time on the LCT Stage

Geppetto.....	Brady Hanstrom
Pinocchio.....	Hunter Wilson
Blue Fairy.....	Autumn Myers
Rosa.....	Isabella Smith
Viola.....	Madeline Murphy
Arancia.....	Lily Kate Shanks
Sue.....	Parvati Gillett
Stromboli.....	Jack Shanks
Professore Buonragazzo.....	Luami Costa*
Ringleader.....	Emiatej Udang
Marionettes.....	Mallory Cowie, Yoeli Gonzalez, Alea Green*, Hannah Pierce, Aubrey Waraksa*

### Featured Teen Ensemble:

Guillermo Casasnovas-Martinó, Isabel Casasnovas-Martinó,  
Luami Costa\*, Julia De Sena, Risa Fabian, Ciara Ferry,  
Elisha Gardiner, Warren Mayes, Campbell McCroskey,  
Makenna Pennington, Alexandra Pierre, Annie Roig

### Featured Children Ensemble:

Savannah Campbell, Gabriella Champino, Paige Craig,  
Elise Dixon\*, Reese Freidank, Jillian Glisson, Elliot Hall,  
Athená Kataras\*, Zoé Kataras\*, Zoey King, Joe Lauk,  
John Lauk\*, Gabriella Monacelli, Sofia Monacelli, Regina Murphy,  
Eastyn Newell, Zoe Renault\*, Caitlin Richards\*, Maja Sojko,  
Jocelyn Turner\*, Wesley Montgomery\*

*Special Thanks to All Saints Academy,  
The City of Lakeland, SEO Sports, Theatre Winter  
Haven, our wonderful Parents and Volunteers and  
everyone else who helped make this  
production possible.*

# Production Staff

Artistic Managing Director.....Alan S. Reynolds  
Director.....Jordyn Jones  
Musical Director.....Frida Söderdahl  
Choreographer.....Sarah Oepen Scherer  
Costume Design.....Heather Clarke  
Scenic Design.....Nicholas D. Judy  
Lighting Design/Master Electrician.....Orlando Mora  
Technical Director/Sound Design.....Roy Russell  
Assistant Technical Director.....Robert Reed  
Rehearsal Stage Manager/Costume Assistant.....Laura Beard  
Production Stage Manager/Light Board Operator.....Jackie Shadrake  
Props Mistress/Projections.....Kelsey Reynolds  
Assistant Stage Manager.....Kristen Gillett  
Run Crew.....Cathi Champino, Chris Gillett, Kristen Gillett,  
Harley Myers, Angela Shanks  
Spotlight Operators.....Max Champino, Kacey Young  
Sound Operators.....Jonathan Harper, Aedan Walsh  
Flies.....Juan Casasnovas, PJ Champino

## MADLINE JOINS THE



*Proud sponsors*

**Badcock**  
HOME FURNITURE  
& more<sup>®</sup>

**CHASE** 

*Savannah Campbell*

*You are our star,  
break a leg!*

*We love you,  
Mom and Dad*



*Julia De Sena*

*you're an amazing  
young lady – we're so  
proud of you!*

*~ Love You Forever,  
Mom & Dad*



*Elise Dixon*

*We wished upon a star and  
here you are!*

*We love you and hope you  
always keep shining.*

*Mommy, Daddy, and  
Holden*



*Yoeli Gonzalez*

*You are going to  
do great today,*

*we are SO proud  
of you.*

*Love you*



*Alea Green*

*Shine for Jesus!*

*We love you!*

*Mom & Dad*



*Athená, and Zoé Katzaras*



*We are so proud of  
you girls!  
Congratulations on  
your first show,  
you're a natural!*

*Always  
remember...  
You can wish upon  
a star,  
but when you  
work hard,  
your dreams will  
come true!*

*Love, Mommy,  
Daddy,  
and Katerina*

*Warren Mayes*

*We are so proud of you  
and can't wait to keep  
watching you shine!*

*Break a leg!*

*We love you, Mom,  
Dad and Harper*

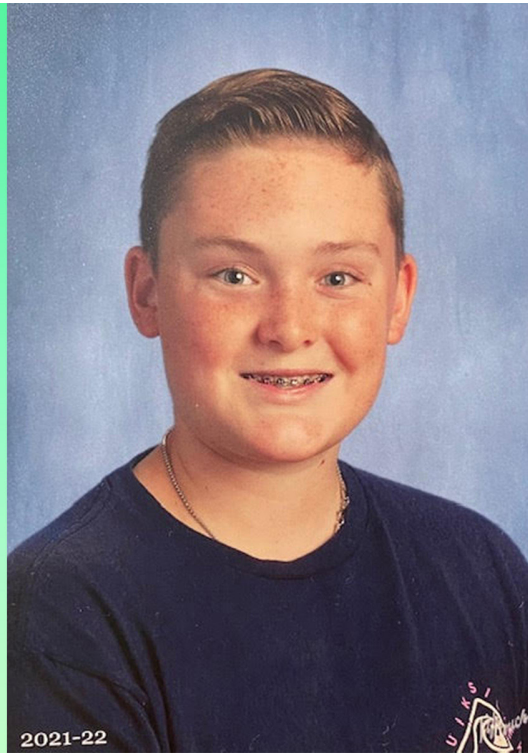

*Sofia and Gabriella  
Monacelli*

*Shine bright sweet girls!*

*We love you muchísimo*



*Mami y Papi*

*Maddy and Regina Murphy*

*we are so proud of you!*

*Remember, when you wish upon a star,  
your dreams DO come true!*

*Love, Daddy, Mama and Molly*



*Eastyn Newell*

*You are the light of our  
lives. Keep enjoying life,  
loving Jesus and smiling!*

*We love you BIG  
Eastyn Paisley Newell!*

*Love,*

*Mom, Dad, Evan &  
Austin*



*Caitlin Richards*

*You always make the  
world brighter  
everywhere you go!  
We are so proud of  
you!*

*Break a leg beautiful  
girl!!*



*Isabella Smith*

*We are SO very proud  
of you Isabella!*

*Never stop chasing  
your dreams!*

*Break a leg!  
Love, Mom and Dad*

*MAJA SOJKO*

*YOU ARE OUR  
STAR!!!!*

*BREAK A  
LEG!!!!*

*XOXO*



*Hunter Wilson*

*We are so proud of you!*

*Love, Dad, Mom,  
Harley, Grandma,  
Grandpa, and Granny*





LAKELAND  
REAL ESTATE GROUP

# Petra Norris

Broker, Owner, Realtor®

P.O.Box 92050  
Lakeland Florida 33804  
+1 (863) 619-6918

+1 (863) 712-4207  
petra@petranorris.com



*LakelandFloridaLiving.com*  
*SellingLakeland.com*

## Holistic Quarters of Lakeland



A Holistic Approach  
to Health and Wellness

Website  
<http://www.holisticquarters.com>

231 N Kentucky Avenue, Suite 219,  
Lakeland, FL 33801

Phone  
(863) 853-0031



*Dr. Erin*  
Makes Me  
**Smile**

Pediatric  
Dentistry  
of Lakeland

• 2016 •  
• 2017 •  
• 2018 •  
best  
best  
best  
The Lakeland  
The Lakeland  
The Lakeland

Schedule an appointment today  
**(863)640-2150**

MYDRERIN.COM • 5710 HWY 98 N, LAKELAND, FLORIDA 33809

# { SCOTT }

## ORTHODONTICS

*The Smile Specialists*

5110 S. Lakeland Drive  
Lakeland, FL 33813  
(863) 709-1941

[www.ScottSmiles.com](http://www.ScottSmiles.com)

Diplomates of the American Board of Orthodontics  
Members of the American Association of Orthodontists

# 23

# Years of President's Awards For Customer Service

● High Volume Discount ● Small Town Customer Service! ●



**Bartow Ford Proudly Supports  
Lakeland Community Theatre!**

**BARTOW FORD**  
INTEGRITY · TRUST · HONESTY

Bartow Ford 2800 US Hwy 98 N, Bartow, FL 33830

863-533-0425

[www.bartowford.com](http://www.bartowford.com)



**PROUD TO PLAY A SUPPORTING ROLE IN  
LAKELAND'S COMMUNITY THEATRE**

*We are proud to support those who nourish*

*Creative  
Expression*

*because the stars who light up the stage  
are the people who light up our lives.*



PUBLIX SUPER MARKETS

**CHARITIES**

Nourishing communities.

Music - Talk for everyone  
Lakeland has YOUR local radio station!

**WONN**  
**AM 1230 • FM 107.1**



*Playin' it All!*



**Proud Sponsors of  
Lakeland Community Theatre**

**We wish them success with the  
34th Season!**

**Hall Communications, Inc  
WONN/WPCV/WLKF/WWRZ Radio  
404 West Lime Street  
Lakeland, FL 33815**

The Strategic Alliance  
Proud Sponsors of:



AMERICAN  
STEEL PIPE

THE RIGHT WAY



Edgen Murray

# TRINITY

Presbyterian Church



# SUNDAY WORSHIP

9:00 & 10:45am

301 N Florida Ave | 33801

863-603-7777

[trinitylakeland.org](http://trinitylakeland.org)



# Reflections

—memory care—

**Cherish**  
the past.

**Respect**  
the present.



**LAKE GIBSON**  
**VILLAGE**

SENIOR LIVING COMMUNITY

863-815-6195

[LakeGibsonVillage.com](http://LakeGibsonVillage.com)