

DIRECTOR
Jordyn Jones

MUSICAL DIRECTOR
Frida Söderdahl

CHOREOGRAPHER
Caroline Williams

MADELINE



BASED ON THE BOOK
MADELINE AND THE GYPSIES
By Ludwig Bemelmans

ADAPTED FOR THE STAGE
By Barry Kornhauser

MUSIC
By Michael Koerner

Produced by special arrangement with Plays for New Audiences
www.playsfornewaudiences.org

JANUARY
20-23, 2022

for tickets call 863.603.7529
or visit LakelandCommunityTheatre.com

Sponsored by



The Magazine of Lakeland



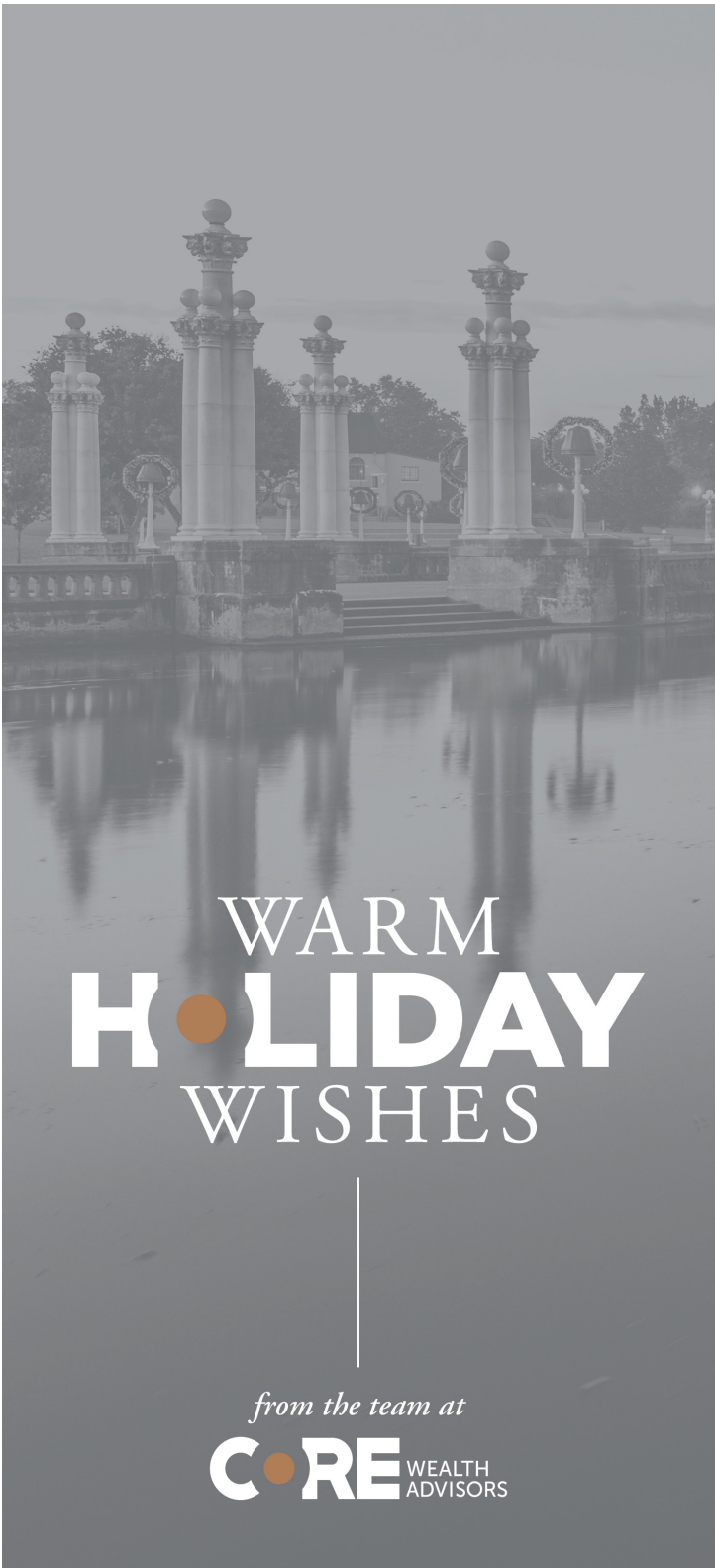

WARM
H●OLIDAY
WISHES

from the team at

C●ORE WEALTH
ADVISORS



TAKE A BOW

FOR ALL YOU DO TO BRING CULTURE
AND CREATIVITY TO THE MAIN STAGE

We're honored to be cast in a supporting role.



HEATH

Funeral Chapel & Crematory

— Since 1959 —

328 S. Ingraham Avenue, Lakeland • 863-682-0111 • www.heathfuneralchapel.com



Supporters of Lakeland Community Theatre for 33 years

Affordable, Accessible, Experienced

Ira A. Serebrin
Attorney At Law

*Serving Polk County
For Over 48 Years*

Providing professional legal service you can count on.
Marital & Family Law • Criminal Law • Personal Injury

www.Contactiratoday.com

863-666-1939



Kathleen L. Mank, Esq.
kathleen@manklaw.com



Christopher R. Mank, Esq.
christopher@manklaw.com

Our family working to solve your problems

Tel: (863) 808-1344 www.manklaw.com

THE Ruthvens

Central Florida's Warehouse Specialists

Provider of the LCT Workshop space

41 Lake Morton Drive, Lakeland, FL 33801
863-686-3173 www.ruthvens.com

Acting in Lakeland since 1961



Foot and Ankle
Associates

Foot and Ankle Associates
Dr. Werd - Dr. Fazekas
www.FloridaFootandAnkle.com
2939 S. Florida Avenue • (863) 687-3404



Proud Supporters of Lakeland Community Theatre



Regal

LAKELAND



Lakeland Community Theatre

36th ANNIVERSARY SEASON 2021-2022



**Lakeland Community Theatre is an
ADA certified venue.**

Wheelchair accessible seating is available.
Ask an usher to assist you.

Board of Directors:

President: Jon Brock

Vice President/Treasurer: Greg Snyder

Secretary: Sheila McGee

Board Members: Brian Bailey, Cindy Hardin-Pilka, Elina
Katzaras, Robert Macey, Tracie Spoto, Crystal Springs

Theatre Staff:

Artistic Managing Director: Alan S. Reynolds

Business Manager: Bernardette Heaps

Technical Director: Roy Rossell

Education Director/Volunteer Coordinator: Maureen McGowan

Office/Production Assistant: Bridgette Rhodes

Development Director: Terica Williams

**Please be sure to silence and stow all electronic devices before the
performance starts.**

**Taking photographs and/or use of other recording equipment during
the performance is not allowed.**



Lakeland Community Theatre

36th ANNIVERSARY SEASON 2021-2022

WE CANNOT DO IT WITHOUT YOU!

One key element of Your Community Theatre's mission is to offer a high quality theatrical experience at an affordable price. This mission and promise to our community is one central reason why we exist. The fact is individual ticket sales account for less than half of our annual operating cost.

Your Community Theatre is grateful and so appreciative to those generous individuals, businesses, corporations and foundations that have made donations, gifts, grants and sponsorships, as well as support of our general operating budget. Their generosity has made it possible to continue to offer our community the quality productions and programming you have come to expect, while maintaining ticket prices at an affordable level for ALL in our community...because that's our mission.

We express our appreciation and gratitude to the following:

In Kind Sponsors

City of Lakeland • Ruthven Holdings LLC

WONN/WPCV/WLKF/WWRZ Radio

The Lakeland Community Theatre Thelma Kells Endowment Fund

Executive Producer \$10,000 & up

Bartow Ford • Clayton & Beverly Hollis • Corewealth Advisors

The Strategic Alliance: Edgen Murray, Mosaic Fertilizer LLC,

American Steel Pipe • Visit Central Florida

Publix Supermarkets Charities • Regal Automotive

State of Florida Cultural Department of Cultural Affairs

Producer \$5,000 & up

The Maguires of Lakeland

Co-Producer \$2,500 & up

Badcock and More • Chase Bank • Rick & Lori Van Velsor

The Timothy Campbell Fund within the Givewell Foundation

Thelma C. Kells Endowment Fund

within the GiveWell Community Foundation

Associate Producer \$1,000 & up

Escapology • Dr. Lynn Grady
Bob & Jane Macey • The Bill Mutz for Mayor Campaign
The Newell Family
Rob & Peggy Semans/State Farm Robert Semans Agent
The Shanks Family/Gwen Collier

Stage Manager \$500 & up

Jeff & Carolyn Anderson • David & Polly Caldwell
Ken & Nyla Campbell
Ron & Janie Hartung • Sheryl & Allen Hockenbery
Karen Holcomb Twin Palms Ladies Guild • Jerome Pearlman

Assistant Stage Manager \$250 & up

Virginia Adams • Kay & Jud Allen
Kevin & Kathryn Brunk • Charlene Dow
The Steven Jones Family
Richard Peterson • John Pierce • G Michael Smith

Spotlight \$100 and up

David & Christine Alwardt • Betsy Anderson • Margaret Bean
Constance Canfield • Linda & Peter Constantine
Ed & Denise Crenshaw • Judy Fowler • Larry & Sharon Gladhill
Ed & Rita Hafferly • Pamela Kendrick • Richard & Marcia Lindblom
Belinda & Lorenzo Martinez • Donna & Anthony Massaro
Sondra McPhail • Keith Paredes • Remax Properties
George & Marilyn Riddle • William Roberts • Phyllis Roth
Ira & Tammy Serebrin • Jim & Jane Suchenski
Barbara Sweeney • Doris & Bob Trohn
Linda Tucker • Pauline Wilson • Marie Vreeland

Stagehand \$25 & up

Christiaan Abbott in memory of James Lockwood
Jim Aultman • Lynn Browning • Stevie Buck
Nita Buckler • Diane Burda • Randy Butts
Betty Calhoun • Carol Davis • Bruce & Jean DiBello
Peggy & Richard Dudrak • Donna Etzel • Tom & Marianne Evans
William & Bertha Freund • Carolyn Fulmer
Angela Gravano • Carol Hall • Debra Hayman • Carol Holzschuh
Nyla Hunt • Darrell & Sharon Kadelsik • Jason King

Anita Kollinger • Regina Marchand • Forrest Miles
 Ken & Carol Murray • Pamela Mutz • Ruth Neidinger
 Robert & Junis Nunez • Sharon & Leo Schess
 Sarah Schiemann • John & Lynn Scott • Janet Shearer
 Lora Shipton • Gene Shogren • Chuck & Ann Snavely
 Tracie Spoto • Beverly Springer • William & Mary Terry
 Gary & Connir Timmons Lou Tindall • Ruth Warnick
 Ann Whalen • Louella Wheeling • Kelly Williams-Puccio

**PROPERTY
 PRESERVATION**



YOU BREAK IT I FIX IT
free estimates
(786) 398-0716

Drywall, Pressure Washing,
 Appliance Fitting, Roof Repairs and more!

Small Family Company
 15+ Years of Experience
 Bilingual English/Spanish
 Licensed and Insured
 Lakeland Based



Ever Argued With A Woman?

Advocate Law Firm, P.A.

Divorce/Family • Criminal Defense
 Personal Injury

863-644-5566

Madeline Joins the Circus

Based on the Book Madeline and the Gypsies
by Ludwig Bemelmans

Adapted for the Stage by Barry Kornhauser

Music by Michael Koerner

CAST LIST

*First time on the LCT Stage

Madeline.....Gabriella Champino
Pepito.....Hunter Wilson
Miss Clavel.....Julia De Sena
Circus Mamma.....Autumn Myers
Strongman.....Diego Nieves
Clown.....Paige Craig
Clementine.....Talia DeMoss
Pepito's Butler.....Ethan Antoine*

School Girl Ensemble.....Ciara Ferry, Parvati Gillett,
Jillian Glisson, Yoeli Gonzalez, Kira Hance, Maddy Murphy,
Lily Kate Shanks, Isabella Smith, Maja Sojko, Mika Stratton

Circus Ensemble.....Ariana Aguilar*, Avery Brower*,
Madilyn Brown, Savannah Campbell, Isabella Coronado*,
Luami Costa, Bryce Dhue*, Elise Dixon, Gwen Glover,
Alea Green, Braydon Horvatin*, Katerina Kataras,
Zoé Kataras*, John Lauk, Angelique Martinez*, Selena Ortiz*,
Hannah Pierce, Alexandra Pierre, Jennah Rohde*,
Benni Robles, Madison Schumaker, Mika Stratton,
Eloise Uvanni, Sydney West*, Cendall Williams, Nysa Williamson*

*Special Thanks to The City of Lakeland, our wonderful
Volunteers and everyone else who helped make this
production possible.*

Lakeland Community Theatre

36th ANNIVERSARY SEASON 2021-2022

PRODUCTION STAFF

Artistic Managing Director.....Alan S. Reynolds
Director.....Jordyn Jones
Musical Director.....Frida Söderdahl
Choreographer.....Caroline Williams
Scenic Design/Artist.....Nicholas D. Judy
Costume Design.....Heather Clarke
Lighting Design/Master Electrician.....Orlando Mora
Technical Director/Sound Design.....Roy Rossell
Assistant Technical Director.....Robert Reed
Stage Manager/Light Board.....Laura Beard
Assistant Stage Manager/Crew Chief.....Kristen Gillett
Props Mistress.....Kelsey Reynolds
Sound Operator.....Judah Grooms
Run Crew.....Chris Gillett, Kristen Gillett, Tony Mauro,
Alejandro Reinoso, Angela Shanks
Flies.....PJ Champino, Kristen Gillett
Spotlight Operators...Max Champino, Makayla Gillett, Kim-Minh Vo

Holistic Quarters of Lakeland



A Holistic Approach
to Health and Wellness

Website

<http://www.holisticquarters.com>

231 N Kentucky Avenue, Suite 219,
Lakeland, FL 33801

Phone

(863) 853-0031



MADLINE JOINS THE



Proud sponsors

Badcock
HOME FURNITURE
& more



Jen Robles

Realtor®

863 272 5131

jenrobles01@gmail.com

www.jenrobles.com



XCELLENCE REALTY
TOGETHER MOVING FORWARD



Proud supporters of LCT



KNIGHTS
OF COLUMBUS
IN SERVICE TO ONE. IN SERVICE TO ALL.

Serving Lakeland and Polk County since 1924

St. Joseph Council 2505

118 W. Lemon Street
Lakeland, FL 33815

Email: kofc2505@gmail.com



Alexandra Pierre

You inspire us with
your courage to pursue
your dreams.

Break a leg!
Love Mum & Dad

In an old house in Paris,



Bryce Dhue



Hold onto your dreams
because anything is
possible.

We're so proud of you!

Love, Dad, Mom &
Addison



Elise Dixon

Oh la la, Elise,
Our love and pride for
you grows with every
day that passes.

Enjoy each time you
get to be a part of live
theatre because we love
watching you.

Aim for all your stars, mon
petit amour.
Mommy, Daddy, and Holden



Gabi Champino

Break a leg Gabi!
Have fun at the
circus!
We Love You!

Love, Mommy,
Daddy, and Max



Isabella Smith

Congratulations Isabella!

We are so very proud of
you!

Never stop reaching for
your dreams!

Break a leg!

All our love,
Dad and Mom xoxo



Hunter Wilson

We are so proud
of you!

Love, Dad, Mom,
Harley, Grandma,
Grandpa, and
Granny

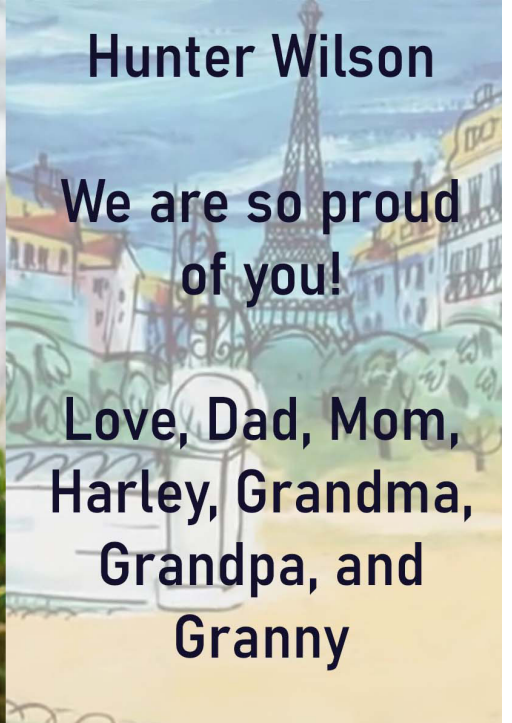



Mika Stratton

We are so proud!

**We Love You,
Dad and Mom**



Kira Hance

**We love watching you
perform and are so
proud of you!**

Enjoy every moment!

**Much love from the
whole family!**



Maja Sojko

**YOU ARE OUR
STAR!!!!
BREAK A LEG!!!!
XOXO**



Jennah Rohde

**We are so proud
of you & can't
wait to see the
show!**

**Love, Dad, Mom,
& Sophie**



Savannah Campbell

**We are so proud
of you.**

**Have great fun.
We love you!**

Mom and Dad



Julia De Sena

**We are so
proud of you.**

**Love you to
the moon
and back!**

Mom & Dad



2021-06-17



John Lauk

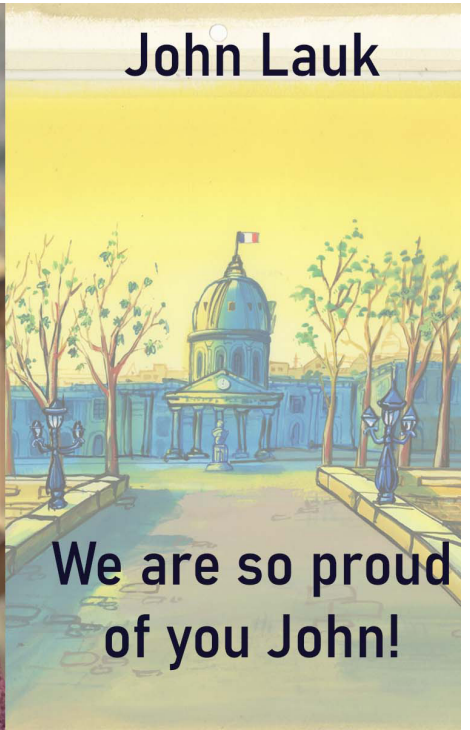

**We are so proud
of you John!**



Paige Craig

**We are so
proud of you!**

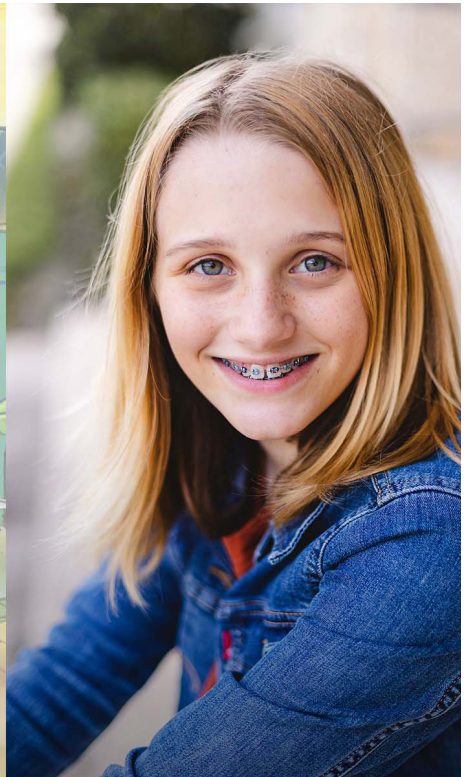



Benni Robles

**Sweet Benni,
We are so very
proud of you!**

**Love,
Mommy, JT, Emi,
Haley, Ella and
Winnie**

Dr. Erin
Makes Me

Smile



Schedule an appointment today
(863)640-2150

MYDRERIN.COM • 5710 HWY 98 N, LAKELAND, FLORIDA 33809

**Pediatric
Dentistry**
of Lakeland



AN EVOLVING Legacy

Supporting the
Lakeland Community
Theatre and
celebrating their hard
work in providing
creative opportunities
for children and
others in our
community.

Timothy F. Campbell
tcampbell@cclmlaw.com

- BOARD CERTIFIED IN REAL ESTATE LAW
- BOARD CERTIFIED IN CITY, COUNTY AND LOCAL GOVERNMENT LAW
- LAND USE AND ZONING
- COMMERCIAL REAL ESTATE
- CORPORATE LAW

Since 1988, **Clark, Campbell, Lancaster & Munson, P.A.** has been committed to protecting business and family assets through the work of dedicated, caring attorneys. Experience the difference that Lakeland's most trusted legal team can make.



**CLARK, CAMPBELL,
LANCASTER & MUNSON, P.A.**
—ATTORNEYS AT LAW—

500 Florida Ave S #800
Lakeland, FL 33801
863-647-5337
cclmlaw.com

REAL ESTATE CORPORATE LAW LAND USE ESTATE PLANNING TAX LAW COMMERCIAL LITIGATION ELDER LAW MEDICAID PLANNING



HOME
SUITES BY HILTON





LAKELAND
REAL ESTATE GROUP

Petra Norris

Broker, Owner, Realtor®



P.O.Box 92050
Lakeland Florida 33804
+1 (863) 619-6918

+1 (863) 712-4207
petra@petranorris.com

LakelandFloridaLiving.com
SellingLakeland.com

ESCAPOLOGY®

The live escape game

10% OFF

* PER PERSON
PER BOOKING

PROMO CODE: LCT1819

*NOT VALID WITH ANY OTHER PROMOTIONS.
*ONLY VALID FOR ONE BOOKING.

Located in Beautiful Downtown
Lakeland

210 EAST PINE STREET, LAKELAND, FL
WWW.ESCAPOLOGYLAKELAND.COM
(863)698-7329

4 PRIVATE ESCAPE ROOMS TO
CHOOSE FROM!

Search the room for clues,
solve puzzles, & decode the
locks within 60 minutes to
ESCAPE!

CAN YOU ESCAPE?



LOST
CITY

ARIZONA
SHOOTOUT

BUDAPEST
EXPRESS

SAVING
SANTA

CUBAN
CRISIS

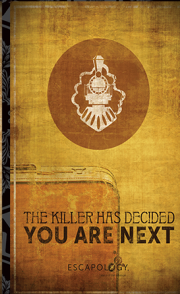
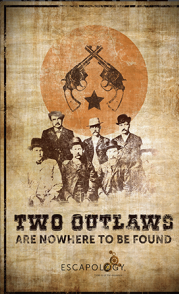

* ALL GAMES ARE SUBJECT TO CHANGE

**SAVING SANTA REPLACES CUBAN CRISIS DURING THE HOLIDAY SEASON

{ SCOTT } ORTHODONTICS *The Smile Specialists*

5110 S. Lakeland Drive
Lakeland, FL 33813
(863) 709-1941

www.ScottSmiles.com

Diplomates of the American Board of Orthodontics
Members of the American Association of Orthodontists

SERVING LAKELAND & SURROUNDING AREAS

Lisha Lou
LL™



SERVICES OFFERED:

Braids & Loc Maintenance | Braid Education | Family Hair Care Training

863-529-6322 • info@lishalou.com

WWW.LISHALOU.COM

23

Years of President's Awards For Customer Service

● High Volume Discount ● Small Town Customer Service! ●



**Bartow Ford Proudly Supports
Lakeland Community Theatre!**

BARTOW FORD
INTEGRITY · TRUST · HONESTY

Bartow Ford 2800 US Hwy 98 N, Bartow, FL 33830

863-533-0425

www.bartowford.com

**PROUD TO PLAY A SUPPORTING ROLE IN
LAKELAND'S COMMUNITY THEATRE**

We are proud to support those who nourish

*Creative
Expression*

*because the stars who light up the stage
are the people who light up our lives.*



PUBLIX SUPER MARKETS

CHARITIES

Nourishing communities.

The logo features a large, bold, black stylized letter 'G' on the left. To its right, the word 'GRACE' is written in a bold, black, sans-serif font, and the word 'CHURCH' is written below it in a lighter, black, sans-serif font. The entire logo is set against a dark grey background with a white truss structure at the top and two stage spotlights on either side.

2320 Sleepy Hill Road | Lakeland
www.hisgrace.com

Music - Talk for everyone
Lakeland has YOUR local radio station!

WONN
AM 1230 • FM 107.1



Playin' it All!



**Proud Sponsors of
Lakeland Community Theatre**

**We wish them success with the
34th Season!**

**Hall Communications, Inc
WONN/WPCV/WLKF/WWRZ Radio
404 West Lime Street
Lakeland, FL 33815**

The Strategic Alliance
Proud Sponsors of:



AMERICAN

STEEL PIPE

THE RIGHT WAY



Edgen Murray

TRINITY

Presbyterian Church



SUNDAY WORSHIP

9:00 & 10:45am

301 N Florida Ave | 33801

863-603-7777

trinitylakeland.org



Reflections

—memory care—

Cherish
the past.

Respect
the present.



LAKE GIBSON
VILLAGE

SENIOR LIVING COMMUNITY

863-815-6195

LakeGibsonVillage.com